Forecast

MONROE AND VICINITY — Clear to partly cloudy and a little cooler today with a low of 58-64 and high of 72-77. High Friday, 72, low 53.
(Map, other data, Page 6A)

Monroe Morning World

Without Freedom Of The Press There Is No Democracy

Vol. 35—No. 341 | Full AP, UPI, AP Wirephoto | Monroe, Louisiana, Saturday, September 25, 1965 | Telephone 322-5161—323-0501 | Five Cents

Index

Classified 6-9B
Comics 4-5B
Editorial 4A
For Women 1-2B
Financial 6A
Radio, TV 6B
Sports 7-9A
Theatres 3B

2 Sections - - - 20 Pages

India, Pakistan Swap Truce Violation Claims

NEW DELHI, India (AP) — Pakistan and India accused each other Friday night of violating the nearly two day old cease fire in their undeclared three week war and ominously warned of new hostilities.

A Pakistani government statement said India's "mischievous actions" could result in a resumption of full-scale fighting.

It accused the Indians of laying down an artillery barrage Friday night 12 miles from Lahore, Pakistan's second-largest city, and moving forward in three areas of the U.N. truce line.

The Indians accused the Pakistanis of violating the cease-fire in the Ferozepore and Sialkot sectors and warned such incursions would compel New Delhi to retaliate.

New Chinese Charges

As the rival capitals traded accusations, Red China charged India with new "provocations and intrusions" along their Himalayan frontier. A note to the Indian Embassy in Peking accused the Indians of capturing Chinese border dwellers, sheep and yaks and demanded their return — "not short a single one."

In reply, thousands of Indian demonstrators drove a flock of bawling sheep before the Chinese Embassy in New Delhi.

A protest by India to Red China accused the Chinese of abducting three Indian policemen in the Ladakh area last Sunday and killing them.

With Red China and Pakistan applying pressure from the north, Prime Minister Lal Bahadur Shastri's government hinted it may junk the determinedly neutralist, antinuclear foreign policy that has often kept India at loggerheads with the West.

Shastri's education minister, M. C. Chagla, told Parliament the time had come for India "to do some rethinking about its foreign policy." He said India would have to find its place in a world moving toward a new regrouping of forces.

And in the midst of a new parliamentary clamor for development of atomic weapons Chagla declared: "If we want our influence to be felt in the councils of the world we must be strong and develop all our power and strength."

Only a few months ago, Shastri said India would not now enter the nuclear club.

Neither India nor Pakistan showed any inclination to comply with the U.N. order for troop withdrawals to positions held at the start of the fighting three weeks ago over possession of Kashmir.

The Pakistani government said its troops would stay put until an agreement is reached at the United Nations on means of solving the Kashmir deadlock. Pakistan has repeatedly demanded a plebiscite in Kashmir to determine whether the largely Moslem population wants to join Pakistan, remain with India or become independent.

Shastri told Parliament such a vote was out of the question, since, he said, the people of Kashmir had "already exercised the right of self-determination through three general elections on the basis of universal adult franchise."

A Pakistani statement said Indian artillery opened up near Lahore at 5:30 p.m. Friday, more than 38 hours after the cease-fire went into effect early Thursday. The sector was one of the most bitterly contested in the fighting.

Associated Press correspondent Brian Calvert reported from the cease-fire line Friday night that Indian and Pakistani forces were confronting each other warily across a 75-foot canal while U.N. observers investigated the Pakistani charges of an Indian artillery barrage.

The Pakistanis also claimed violations in Kashmir, the Sialkot sector, scene of a fierce tank battle last week, and elsewhere near Lahore.

Air raid sirens wailed in the Indian cities of Amritsar, Jullunder and Ambala after there were reports of an unidentified plane. There was no attack.

Besides opposing any change on Kashmir, Shastri told Parliament in New Delhi that India would not withdraw its troops until Pakistan pulls back "infiltrators" from the Indian-ruled sector of Kashmir. Pakistan attributes any unrest there to Kashmiri rebels seeking to wrest their country from Hindu rule.

U.S. Bombers Hit At Cong Hideout

SAIGON, South Viet Nam (AP) — Guam based B52 bombers blasted a suspected Viet Cong hideout today in a northern coastal province 325 miles north of Saigon, a U.S. military spokesman reported.

It was the 32nd raid of the war by the giant eight engine bombers. The 31st was made Friday on a Viet Cong jungle fortification known as the "Iron Triangle" 20 miles north of Saigon.

Today's raid was in Quang Ngai Province.

In ground action Friday, artillery and planes repelled an attack by 1,000 to 1,500 guerrillas about 300 miles north of Saigon. A U.S. spokesman said the Viet Cong had suffered heavy losses in the first big Communist thrust in weeks.

Vietnamese army sources claimed 600 Viet Cong were killed in the fighting, which raged around the district town of Bong Sen. Vietnamese losses were described as "moderate." There was no U.S. confirmation of the high Communist casualty figure claimed by the Vietnamese.

The only U.S. forces involved in the fighting were planes.

The Viet Cong launched the attack in regimental strength — normally 1,000 to 1,500 men — Thursday night in the jungle hills north of Qui Nhon and in early fighting overran government outposts at Phu and Phu My and hit Bon Son and On Phy My with mortars. A Vietnamese unit en route to one of the smashed posts was ambushed by the guerrillas.

See Bodies

A U.S. spokesman said U.S. and Vietnamese planes flew 58 sorties during the action and pilots in spotter planes reported Viet Cong bodies could be seen in the foothills. A U.S. Air Force F100 was shot down north of Bong Son but the pilot ejected and was picked up by helicopter.

The fighting, along a 20-mile front, was in an area about 35 miles northeast of the U.S. Army 1st Cavalry Division, Airmobile, camp at An Khe. U.S. forces there were alerted after the first Red thrusts near Bong Son and paratroopers of the 1st Cavalry, reporting probes against U.S. positions Thursday night, said they killed seven Viet Cong.

Although no U.S. ground forces were committed in the fighting near Bon Son, American planners said they foresee the day when the highly mobile "Flying Horsemen," using their helicopters, will react quickly to such large-scale Viet Cong attacks.

The Communist attack was the first guerrilla action in regimental strength since U.S. Marines launched an assault on the Van Tuong peninsula Aug. 18 caught the Viet Cong napping and killed about 600 of them. The new attack repeated a familiar Communist pattern — a lull, then a strong attack.

In the air war, U.S. planes flew 317 strikes against suspected Communist strongholds in South Viet Nam while more than 100 aircraft blasted highways, barges, barracks and storage areas in North Viet Nam. Military authorities said 14 carrier-based Navy planes also bombed bridges in North Viet Nam.

Jes Ramblin'

Reserve Champion

Derl Tidwell, a former West Monroe resident, now living in Hobbs, N.M., sends word that his horse, Poncho Whiz, won the reserve champion trophy in the Quarter Horse show there and then took grand champion honors in the junior show. This 9-year old Quarter Horse stallion is an AAA Register of Merit animal.

Tidwell manages a tool and supply company in Hobbs, and has a combined quarter horse and cattle ranch just outside Hobbs, near Monument, N.M.

Number 19

Today is cake and ice cream time for Sonny Telano, as he carves the 19th notch on his birthday tree.

Sonny, of 1506 Eby St., West Monroe, will be the focus of attention at a goodie party in his honor by family and friends.

(More Jes' Ramblin' Page 2A)

News Highlights

River boat pilot testifies that several Louisiana political figures benefitted from the Crescent River Port Pilots Association funds during former Gov. Jimmie Davis' administration ..... Page 2A

Scout hut in West Monroe is constructed by volunteers who gave time and material ..... Page 5A

Gov. Faubus of Arkansas gains support in his feud with the Arkansas Education Association over the teaching of evolution ..... Page 10B

Greek parliament votes to support King Contantine's choice for premier; action ends long period of crisis ..... Page One

President Johnson acts to end duplication and overlapping of authority in civil rights action by federal government Page 2A

India and Pakistan both claim the other has violated the cease fire truce; Red China sends more notes to Indians ..... Page One

California Republicans gather again for showdown between conservative and moderate wings; governor's election is coming up ..... Page 10A

Morning World's weekly "Mr. Editor, Tell Me Please" column answers questions on almost every subject submitted by readers ..... Page 4B

Republicans claim politics are mixed with poverty but Senate overrides outcry to extend anti-poverty program for another year ..... Page One

President Johnson says the Panama Canal treaty will be re-drafted to give Panamanians more control over the vital waterway ..... Page One

Ouachita Parish High's footballers snap eight-game losing streak; hand Coach Mark Boatright his first Lion victory ..... Page 7A

U.S. To Draft New Accord With Panama

WASHINGTON (AP)— President Johnson announced Friday a decision to scrap the controversial Panama Canal treaty of 1903 and draft a new one offering Panama a share in management and profits of the waterway and other benefits.

The President said successful preliminary negotiations with Panama — which began after anti-U.S. riots in January 1964 brought death to 21 Panamanians and four U.S. soldiers — show nations can solve their differences "honorably and reasonably, without violence and conflict."

Recognize Sovereignty

In addition to a share of management, Johnson said it has been agreed that "the new treaty will effectively recognize Panama's sovereignty over the area of the present Canal Zone." This has long been a sore point in Panama.

In addition, the statement hinted strongly that Panama is in a position of preference as the site for a proposed new sea-level canal the United States government proposes to build somewhere in middle America. Administration officials outside the White House said this interpretation is correct.

As Johnson spoke before television cameras and reporters at the White House, Panama's President Marco A. Robles was making a similar nationwide broadcast to the people of his country.

Rep. Carl Albert of Oklahoma, the Democratic leader in the House of Representatives, called the agreement "eloquent proof of friendship and good will."

Rep. Leonor K. Sullivan, D-Mo., chairman of a House subcommittee on Panama Canal affairs, told a reporter the preliminary agreement is "one of the most foolish, unnecessary and saddest things which could be done. I don't want to add fuel to the fire of controversy long surrounding our relations with Panama, but the benefits of such an arrangement will serve only to give prestige to the government in power, and profits to the privileged families which run Panama."

The President expressed pride in the work of two special ambassadors on the U.S. negotiating team, Robert Anderson, who was secretary of the Treasury under President Dwight D. Eisenhower, and John N. Irwin.

Johnson said the new agreement with Panama "will provide for the defense of the existing canal and any sea-level canal which may be constructed in Panama."

Mexico Sends Troops Against Red Guerrillas

CHIHUAHUA, Mexico (AP) — The Mexican government sent paratroopers and jet fighter planes into the rugged Sierra Madre on Friday in pursuit of the remnants of a pro-Communist guerrilla band.

With about half of its original strength of an estimated 15 to 18 men dead as a result of an attack on an army post Thursday, the band was believed in hiding. At least two of the guerrillas were reported seriously wounded.

Five soldiers were killed and 10 hurt in Thursday's clash at Madera, a lumber town of 12,000 in a remote area of the northern state of Chihuahua.

The reinforcements which were sent from Chihuahua City included four T33 jets and 221 paratroopers in two transport planes.

Military sources here said the jets would fly reconnaisance over the mountains and paratroopers would be dropped if the guerrillas were found in an area inaccessible by horseback. The jets were equipped with machine guns and small bombs. Additional troops from Ciudad Juarez were standing by.

In Mexico City, the Defense Ministry said the killing of the band's leaders is expected to put an end to a long period of agitation and unrest in the area.

The leaders, Arturo Gamiz, 26, a former professor, and Dr. Pablo Gomez, were reported to have been killed when homemade bombs exploded in their hands as they were about to hurl them.

The Defense Ministry's statement was the first official acknowledgement that armed groups had been operating in the area for some time. Press reports had spoken repeatedly of the situation in recent months.

Debbie Poses Latest Threat

MIAMI, Fla. (AP) — A new patch of bad weather that could become the season's fourth tropical storm turned up Friday in the western Caribbean Sea.

"I wouldn't be surprised if it developed into a storm," said forecaster Raymond Kraft. "The barometric pressure is falling and it is raining a lot."

The storm would be named Debbie.

Meanwhile, Hurricane Carol kept on losing strength in the Atlantic 850 miles southwest of the Azores and was downgraded to a tropical storm.

The fresh area of bad weather was centered in the northwestern Caribbean about 100 miles west of Swan Island and about 675 miles south-southwest of Miami.

Highest winds were only 30 m.p.h. in squalls, but the weather bureau said it was likely to intensify as it moved northward.

Heavy rains were predicted. Swan Island, which has some U.S. installations, reported 4½ inches since noon Thursday.

Interests in the northwestern Caribbean, western Cuba, the Florida Straits, the Yucatan Channel and the extreme southeastern Gulf were told to watch for future advisories on the storm's development.

Senate's Vote Renews Anti-Poverty Program

CONGRESSMAN ROBERT JONES (D-Ala.) chairman of the Flood Control Subcommittee of the House Public Works Committee, pulls himself aboard a helicopter for a tour of damage caused by Hurricane Betsy in Louisiana. Flanking Jones are Louisiana Congressmen Hale Boggs (center) and F. Edward Hebert. A congressional committee hearing is scheduled to get underway in New Orleans today on the status of recovery work in Louisiana following Hurricane Betsy. (AP Wirephoto)

GOP Claims Politics Not Out Of Plan

WASHINGTON (AP) — Overriding Republican protests that poverty is being mixed with politics, the Senate followed the House on Friday in authorizing $1,785,000,000 for the second year of President Johnson's anti-poverty program.

The measure now goes to Johnson, who may trim the figure back toward the $1.5 billion he originally requested when he asks Congress for the actual cash.

Listen To Charges

The Senate voted 46-22 for the bill after listening to several GOP members charge the program already is riddled with politics and mismanagement, after only one year in operation.

"The administration seems bent on keeping politics in the poverty program," said Sen. George Murphy, R-Calif.

Referring to high-salaried officials, he added: "It might be said that never in the history of our nation has the Congress appropriated so much to accomplish so little for so few."

Murphy said that in many cities, including Los Angeles, Chicago, New York, Cleveland, Omaha, and Albany, the program "has been embroiled in political power struggles unmatched in intensity in recent years."

Sen. Winston L. Prouty, R-Vt., tried unsuccessfully to include in the bill a clause applying the Hatch Act to Community Action and VISTA — Volunteers in Service to America — projects.

The Hatch Act forbids political activity by federal employes. The provision sponsored by Prouty would have brought under its ban officials in the two types of projects whose salaries are paid in large measure with federal money.

Senate and House conferees dropped the provision and Prouty told the Senate: "The conferees left open the door to wholesale manipulation of these programs for partisan political ends."

"I want the war on poverty to succeed," Prouty said. "But it cannot succeed if its benefits are channeled away from the poor and into the pockets of politicians."

Sen. John J. Williams, R-Del. said the only conclusion he could draw from the dropping of the Hatch Act clause was that the administration is trying to recruit "an army of paid political workers."

Democrats conceded there are imperfections in the program but they contended it has been effective in helping 35 million low-income Americans.

One Republican, Sen. Jacob K. Javits of New York, said there have been instances of improvidence, misuse, foolishness and stupidity — even dishonesty — in the program, but he said "The weight of evidence so far is in favor of continuing this noble effort."

He said it was a mistake to strike out the Hatch Act provision.

One big fight over the bill was settled when Senate-House conferees decided to let state governors veto three major types of projects, but then gave the administrator of the Office of Economic Opportunity, Sargent Shriver, power to override their vetoes.

The three programs are Community Action, Neighborhood Youth Corps, and adult education.

Greek Gains Critical Vote Ending Crisis

ATHENS, Greece (AP) — Premier Stephanos Stephanopoulos won a vote of confidence in Parliament on Saturday, ending a government crisis that has gripped Greece for more than two months.

After tumultuous debate, Parliament voted in the 21-member coalition government by 152-148.

It was the first government to receive a parliamentary mandate since former Premier George Papandreou lost office July 15 in a dispute with King Constantine over control of this North Atlantic Treaty Organization nation's armed forces. Two others tried and failed.

Must Restore Order

The vote gave Stephanopoulos, a dissident member of Papandreou's Center Union party, the go-ahead for an attempt to restore order and normalicy to the troubled country.

But though the vote brought the government crisis to a close, no one expected a quick end to the troubles that came with it: deepening division between right and left, masses of Papandreou followers reply to demonstrate in the streets, and a challenge to the monarchy itself.

Papandreou, who had boycotted the debate from the start, appeared in the chamber only long enough to answer "no" during the roll-call vote. He then stalked out amid cheers from deputies loyal to him.

They shouted "traitor" at each Center Union dissident who voted for the government.

Every deputy but one in the 300-member Parliament was present for the vote and the absent deputy, out because of illness, sent his vote in.

Cool Weather Is Felt Here

Unseasonably cool air pushing into the area Friday left its punch as temperatures dropped several degrees below normal and sunny skies were dominant to make for a very pleasant second day of fall.

The high recorded at FAA at Selman Field was 72, while the mercury had dropped to 53, by late Friday night.

Today's temperatures are expected to range between a low of 58-64 to a high of 72-77 with more sunshine. Temperatures should get a little warmer Sunday as little rain is seen for the weekend. Generally the upper 60's and 70's can be expected.

The extended forecast for the week shows temperatures 6 to 10 degrees below the normal high of 83-87 and low of 62-72. Precipitation during the week is expected to be moderate to heavy in mainly daytime thundershowers.

Soviet Proposes New Arms Treaty

UNITED NATIONS, N.Y. (AP) — The Soviet Union on Friday proposed a new treaty that would prohibit the spread of nuclear weapons to additional countries and at the same time block the West's proposed multilateral nuclear force.

Soviet Foreign Minister Andrei A. Gromyko announced the proposal in an hour long speech in the U.N. General Assembly's opening policy debate.

He complained that a treaty to prevent the spread of such weapons advanced by the United States on Aug. 17 in the Geneva disarmament negotiations "leaves a 'tiny crack' through which will pass unobstructed a whole multilateral fleet equipped with hundreds of nuclear-tipped missiles."

Other Appetites

"Behind such stratagems," Gromyko said, "are the nuclear appetites of the West German militarists."

West German wishes for clear ownership or partial control of atomic weapons prompted the United States a few years ago to promote a Western Polaris-missile nuclear fleet manned by sailors of different countries and controlled jointly by those countries. This so-called multilateral nuclear fleet is still in process of formation.

The U.S.-proposed treaty would have nuclear powers undertake "not to transfer any nuclear weapons into the national control of any non-nuclear state, either directly, or indirectly through a military alliance."

It would also have them undertake "not to take any other action which would cause an increase in the total number of states and other organizations having independent power to use nuclear weapons."

Norway Parties Choose Leader

OSLO, Norway (AP) — Per Borten was named by his coalition partners Friday night to be prime minister of Norway. Borten, 52, leader of the Center party, will take office early next month.

The coalition of the Conservative, Liberal, Center and Christian People's parties voted out the 30-year-old Socialist government, father of Norway's welfare state, in national elections Sept. 12-13.

Prime Minister Einar Gerhardsen's Labor party will remain in office until Borten's government is formally proposed to King Olav after the Storting — Parliament — reconvenes Oct. 1.

Giant Rocket Motor To Be Tested Today

HOMESTEAD, Fla. (AP) — The world's largest known solid fuel rocket motor will be test-fired near here today in what should be a thunderous display of fireworks at an isolated facility on the fringe of the Everglades.

The test is the first of two ground firings scheduled here this year which will help determine the feasibility of using large solid propellant rockets as space boosters.

The National Aeronautics and Space Administration set the firing for 11 a.m. EST.

The motor, 80 feet long and 22 feet in diameter, will be ignited in a nozzle-up position in a test pit more than 160 feet deep. Flames are expected to shoot more than 1,200 feet into the air and should be visible in Miami, 35 miles to the north.

In its strapped-down position, the rocket is to produce peak thrust of more than three million pounds during a 140-second burst of power. The 840 tons of rubber-like propellant will burn at six tons a second.

The firing will check the strength of the steel casing, structural integrity of the cast propellant, the insulation and the nozzle as it is subjected to temperatures up to 5,500 degrees Fahrenheit.

If the two tests this year are successful, the space agency may proceed with the second phase of the program, which would involve ground firings of similar rockets with twice the length and twice the thrust.

NASA has no definite space program in mind for large solids. But if they prove workable, they would be less expensive and easier to handle than liquid rockets of comparable power.

The Air Force has flown two 10-foot diameter solids, with total thrust of 2.6 million pounds, as boosters for its Titan 3C rocket. The largest solid ground-fired to date was 13 feet in diameter and produced about three million pounds thrust.

The test today will be conducted at a new plant built by Aerojet-General Corp., on former swampland near Everglades National Park. Aerojet developed the rocket under NASA contract.

TODAY
For Sunday Ads
Call 322-5161
8 a.m. to 12 Noon
The Want Ad Number

IF it's worth selling, buying, renting, trading, hiring, it's worth a NEWS - STAR — WORLD "Result Want Ad.

News-Star—World Want Ads reach a tremendous daily audience in the Monroe - West Monroe area, and throughout North Louisiana.
Use our low 10-day rates with cancellation privileges.

Newellton Firm Involved

River Pilot Tells Of $50,000 Given To Davis Helper

NEW ORLEANS (AP)—Capt. William L. Heuer Jr., former president of the Crescent River Port Pilots Association, testified Friday he had given $42,500 to legislators and others to help the organization in the legislature during 1962.

Heuer, head of the group from 1958 to 1962, testified on an order to account for $237,478 of association funds he spent.

Earlier in the day, he said he handed $50,000 to Chris Faser, executive secretary to former Gov. Jimmie H. Davis, on June 27, 1960, the day Davis signed a bill raising fees of river pilots.

Regarding the 1962 expenditures, Heuer said the money was spent between May 10 and 29 to promote and defeat various bills affecting his organization.

He said payments of $2,500 each went to I. W. (Pat) Patterson, campaign manager for Davis, and to David Gertler, then the association attorney and now a civil district judge here.

Heuer testified members of the House Labor and Industry Committee were given $1,000 each. He identified them only as Bernard, Buras, Dyer, Hoover, Matassa, McGittigan, Sanders, Sheridan, Strother and Villar.

State rosters of 1961 and 1962 list representatives with the same names as Elmer L. Bernard of Port Allen, Rodney A. Buras of New Orleans, Jack N. Dyer of Baton Rouge, Winson G. Hoover of Livingston, John J. Matassa and Patrick B. McGittigan, both of New Orleans, A. T. Sanders Jr. of Baton Rouge, Lawrence A. Sheridan of Angie, T. J. Strother of Oakdale and Emery L. Villar of Gonzales.

(Buras said Friday night he never had any dealings with Heuer.

("I have never seen any money in my life from working on a bill," Buras said.)

Heuer said he gave the $10,000 in $100 bills to a man he identified only as Vesich, chairman of the committee, for distribution to the committeemen. The state director lists a Rep. Anthony J. Vesich of New Orleans.

Heuer also testified he made ne payment of $6,000 and another of $11,500 to Sen. (Sylvan) Friedman of Natchez to help kill two bills in his Senate Judiciary B Committee unfriendly to the association.

The first payment, Heuer said was for killing a bill that would benefit the bar pilots at the expense of the river pilots. He said Friedman kept $2,000 and $1,000 each went to committee members (Lee C.) Firmin, (Wendell P.) Harris, (A. O.) Rappelet and (W. J.) Cleveland.

Heuer testified the $11,500 was suggested by Rappelet to induce the committee to kill a bill to set up a third group of ship pilots. He said of the total, $5,000 went to Friedman, $4,000 to Rappelet and $2,500 to (B. R.) Patton.

Heuer told Civil District Judge Oliver Carriere that passage of the bill raising river pilot's fees has meant an additional $600,000 a year to the pilots' association. Thus, Heuer said, he was justified in spending the association funds.

Heuer was ousted as association president in 1962. An audit of the organization's funds later led to his suspension as a river pilot. Gov. John McKeithen restored the license last May.

Heuer told the court he cashed two association checks totaling $52,500 at the time Davis signed Act 137 into law. He said he gave $50,000 to Fraser and $2,500 to I. W. Patterson, Davis' campaign manager.

Davis, Fraser and Patterson were unavailable for comment.

The witness had testified Thursday about gifts of $25,000 to Fraser and $2,500 to Patterson. The $25,000 payment was part of the $50,000 he referred to Friday.

Heuer told Judge Carriere that Davis was "good enough to see that the act was made retroactive to June 1, 1960," which he said has meant an extra $20,000 to $30,000 to the association.

In addition to the payments to the Davis aides, Heuer said he gave $5,000 to the chairman of the committee which was considering the legislation raising river pilots' fees. He identified the chairman only as a Mr. Triche.

Rep. Risley Triche of Assumption Parish at that time was chairman of the House Ways and Means Committee which handled the bill.

Triche, contacted at Napoleonville, termed Heuer's testimony "ridiculous." He said the charges come as "a complete shock."

"I've never heard anything like it," the lawmaker said.

Heuer said the $5,000 was for members of the committee who had incurred deficits by having to run for reelection shortly before the session.

The witness said that same year—1962—he spent $10,000 of the association's money to "pass favorable legislation for the river pilots." He did not identify the men to whom this money was paid.

At issue in the trial is a series of checks totaling $127,550. Heuer said the funds were spent as campaign contributions and all such expenditures were approved by the association's board of directors.

Asked about another group of checks listed as campaign contributions and totaling $29,080, Heuer said a $1,000 check to the Newellton Elevator Co. was a Christmas present for Davis, who has a farm at Newellton.

Heuer told Judge Carriere that after the 1960 legislative session ended he turned over $1,000 in cash to Rep. Fields. He used only Fields' last name.

On Aug. 29, 1960, Heuer said he handed $2,000 to Triche at the Capital House Hotel in Baton Rouge. He said he gave $500 to Mr. Friedmann, whom he identified only as "a member of the Legislature.

Heuer said these payments were in appreciation of the favors done for the pilots' association.

The witness explained that there was a bill before the legislature extending the operating territory of the pilot's association and that the association wanted this proposal defeated.

Plan to see the RED BOX at Colonial Manor today!
Forsythe Shopping Center

Benny Singleton
Owner-Manager of
Walnut and Louisville Shell Station
MUFFLER SPECIAL
ANY MAKE CAR
ANY MODEL
5 YEAR GUARANTEE
$8.95 INSTALLED
Beginning Sept. 25
Benny Singleton, new owner-operator of Walnut and Louisville Shell Service Station, has more than 13 years experience in the service station business. He takes this means to invite his friends and customers to drive in for Shell products, minor repairs and tuneups—and courteous, friendly service backed up by 13 years' experience.
PHONE 322-6339

MEMBERS OF THE Palace Hi Fashion Board Friday presented a check to the Ouachita Unit of the American Cancer Society, representing the money derived from the board's recent Back-to-School Jamboree style show. Shown, left to right, are Ann Fortenberry, general chairman of the board; Dr. N. R. Spencer, president of the local unit; Diane Barton, chairman of the board's telephone and card committees; and Kristin Trichel, chairman of the board's production and display committees. (Photo by Hershel Womack Jr.)

Check Presented By Board Here To Cancer Drive

Members of the Hi Fashion Board at The Palace Friday afternoon presented a check to the Ouachita Unit of the American Cancer Society, after processing all proceeds of the recent back - to - school style show given by the board.

A check for $244 was given the local charity unit, representing funds acquired during the recent Back - to - School Jamboree held by the High Fashion Board of The Palace of the Paragon Club.

Accepting the check for the local unit was Dr. N. R. Spencer, president of the chapter.

Jes Ramblin'

Under Dome

Getting in a trip to Houston, Tex., this weekend, before the Astros baseball team closes its season, are Mr. and Mrs. E. A. Porter Jr., 412 Glenmar, Monroe.

They'll see the games tonight and Sunday afternoon.

Remaining at home to "hold down the fort" is their son, Rhett, a Neville High School senior, who has a choir engagement with a local group Sunday morning.

The Porters will return Sunday night.

Three Enlist

Three new Air Force enlistees, all recent graduates of Ouachita Parish High School who will enter the field of electronics, have flown from Shreveport to San Antonio, Tex., for basic training at Lackland Air Force Base. The three, who left Thursday, are Robert Wayne Lacas, 19, son of Mr. and Mrs. Ernest Lacas of Wilson St., Monroe; James Ronnie Smith, 20, son of Mr. and Mrs. James Smith of Monroe; and Joe Roy Watts, 18, son of Mr. and Mrs. Otha Watts of 1004 S. 9th St., Monroe.

Fun Weekend

It looks like a weekend of out-of-town fun for City Hall workers in West Monroe.

The attraction in Baton Rouge for Ralph, Floy and Ricky Kilpatrick, of course, is the L.S.U.-Rice football game. They'll drive down today and return Sunday.

Taking another direction, also leaving today, is Miss Ida Faye McGrew. She's heading for Lake Bruin, near St. Joseph, with her sister and brother-in-law, Mr. and Mrs. Roger Rutledge, where they'll stop at Black's Camp for fishing, swimming and visiting.

Floy and Ida Faye work in the city clerk's office.

Relic Found

An ancient sewing machine was found Friday in the debris left in the attic of the old Monroe Post Office building which is now being demolished on St. John Street.

The sewing machine, says postal employes, was used back during the days of a Yellow Fever epidemic in Monroe when post office workers perforated outgoing letters with the machine needle, thus fumugating the letters with sulphur in an effort to kill any Yellow Fever germs being carried by the mail.

Masonic Degree

The Master Mason Degree will be conferred in Tallulah today by the West Monroe Masonic Team. The group will leave the West Monroe lodge at 5 p.m.

LBJ Acts To Clarify Authority On Rights

WASHINGTON (AP) —President Johnson ordered a shakeup Friday in federal civil rights activities aimed at ending duplication and overlapping authority in efforts to end racial discrimination.

Johnson abolished the President's Committee on Equal Employment Opportunity and the President's Council on Equal Opportunity, transferring their functions to the attorney general and secretary of labor.

And he transferred the Community Relations Service from the Commerce Department to the Justice Department, a move which will require congressional action next year. Other phases of the executive order will take effect within 30 days.

The President, acting on the recommendation of Vice President Hubert H. Humphrey, also moved to more clearly define the government agencies and better coordinate their efforts in wiping out racial discrimination.

"We want to get people out of each other's way," explained Humphrey, who attended the briefing by White House press secretary Bill D. Moyers where the changes were announced.

In a memo to Humphrey, Johnson said, "I concur in your recommendations to streamline and strengthen the civil rights effort of this administration."

Shortly after Humphrey became vice president last January, Johnson assigned him to help coordinate federal efforts in the field of civil rights.

Moyers announced also that Wiley A. Branton will become special assistant to Atty. Gen. Nicholas Katzenbach with responsibility for overseeing the Department's new civil rights duties.

Branton, presently executive secretary for the President's Council on Equal Opportunity, was chief counsel for the Negro plaintiffs in the suit that resulted in the 1957 desegregation of Central High School in Little Rock, Ark.

West Monroe City Court Slate Full

Judge John McCormick Friday presided over a heavy session in West Monroe City Court.

J. B. Ward of Shreveport was fined a total of $525 and costs on charges of driving while under the influence of intoxicating beverages, reckless driving and driving with a revoked license.

Fined $400 and costs for DWI and $25 and costs for reckless driving was J. E. Woodard of Shreveport. Fined $300 and costs for DWI. $25 and costs for reckless driving and $50 and costs for no driver's license were Jessie M. Waddle of 309 Rose St., Monroe, and Lama T. Mitchell Jr. of Dallas, Tex.

Fined $300 and costs for DWI and $25 and costs for reckless driving were Beverly Roberts of Rt. 4, Box 136 B, West Monroe, and A. W. Baker of Shreveport. A DWI count against William L. Hutchens of Shreveport was withdrawn. Hutchens was fined $100 and costs for reckless driving.

John White of Rt. 4, West Monroe, was fined $75 and costs for carrying a concealed weapon.

Reckless driving cases and dispositions were Governor Tyson of 304½ Jacob St., West Monroe, $35 and costs; Gloria Darnell of 1000 Natchitoches Rd., West Monroe, Mary Coats of Rt. 2, Box 325, West Monroe, Harvey T. Hammond of Calhoun, Allen J. Crowell of Eros, James E. Lawson, no address listed, John M. Parker of 713 N. 3rd St., West Monroe, Kitty M. Liner, no address listed, and James V. Wall of Farmerville, all $25 and costs.

Aaron Glass Jr. of 207 Parker St., West Monroe, Jackie L. Green of 212 Riggs St., West Monroe, Roy T. Hendrix of 905 Evergreen St., West Monroe, Gary Burkhart of 804 Crosley St., West Monroe, B. R. Lewis of 504 S. 3rd St., West Monroe, and A. G. Swiney of 322 Jacobs St., West Monroe, all $20 and costs.

Speeding cases and dispositions were Arnold B. Caesar of Jonesboro, $50 and costs; Robert E. Smith of 1103 Jerry St., West Monroe, $35 and costs; Emma Walker of 132 Copeland St., West Monroe, George E. Archibald of Rt. 4, Box 432, West Monroe, Charles O. Woodcock of 1516 Wellerman Rd., West Monroe, Ellard H. Brantley of 4007 Bon Air Dr., Monroe, William Welch of 500 Gulpha Dr., West Monroe, and Kenneth N. Cheer of Rt. 4, West Monroe, all $15 and costs.

Farrell Hoaks of Rt. 2, Box 25, West Monroe, Anthony J. Trichell of 2509 Rambo St., Monroe, Johnny D. Hodge of 703 Tulip St., West Monroe, and Clyde W. Hodge of 408 Smith St., West Monroe, all $10 and costs; and Richard C. Foster of 2204 Fannie St., West Monroe, $5 and costs.

Pope Will Ride In Special Auto Bearing Throne

CHICAGO (AP) — An extra long limousine with a back seat throne is being built by a Chicago custom car firm for Pope Paul VI to use when he visits New York City on Oct. 4.

The Ford Motor Co. gave a rush order for the car last week to Lehmann Peterson, Inc., builders of custom ordered Lincoln Continentals, a Ford spokesman said Friday. It is to be ready next Friday.

The car is a 1964 model limousine which is to be elongated and equipped with several special features such as a back seat throne that can be raised and lowered electrically. Custom requires that the Pope's head be elevated above the crowd.

The car also will contain floodlights and a lavelier microphone, the spokesman said.

You Are Cordially Invited To Attend
our
OPEN HOUSE
MONDAY and TUESDAY
September 27th & 28th
Mrs. Laluce Thompson kitchen planning specialist will be present during our grand opening to demonstrate our General Electric built-in electrical appliances.
REGISTER for PRIZE
No Purchase Necessary. You Do Not Have To Be Present To Win. Drawing Will Be Held Tuesday at 5:00 P.M.
CLIMATE-CONTROL
609 Montgomery St., West Monroe
Phone 323-6621

Little Hope Seen In Paper Blackout

NEW YORK (AP) — A mediators' move toward marathon negotiations sputtered out Friday and prospects quickly dimmed for a weekend settlement of New York's nine-day newspaper blackout.

Negotiations were cut short at 7:30 p.m. with a resumption scheduled for 11 a.m. today, between the New York Times and a striking employes' union.

City mediator Morris Tarshis reported no real progress and said any weekend breakthrough of the deadlock seemed unlikely.

"I haven't seen the kind of movement I had hoped for," he added. "The parties could move faster if they wanted."

Earlier, special mediator Theodore Kheel had said: "I'm hopeful that before the weekend is up there will be a breakthrough. We're pushing for continuous negotiations."

Later, Kheel said his remark was "not to be construed as being in any way more optimistic than any previous statements I've made in the past."

Thomas J. Murphy, executive vice president of the AFL-CIO New York Newspaper Guild, told newsmen of his local's strike against the New York Times over automation and other issues: "It could last days and days, maybe weeks and weeks, the way it looks at present. I feel there will be no breakthrough this weekend or in the near future."

The Guild, with 2,200 members in the news, advertising, commercial and building service departments of the Times, struck the newspaper Sept. 16. Six other major dailies, members with the Times in the Newspaper Publishers Association of New York, then suspended publication, charging the Guild with "whipsaw" contract bargaining tactics aimed at all of them.

Only the New York Post has continued to publish. It does not belong to the publishers association.

The suspensions threw 17,000 employes out of work on the Times, Daily News, Herald Tribune, Journal-American, World-Telegram and Sun, Long Island Star-Journal and Long Island Press. The latter two continued to publish a suburban edition for circulation outside New York City.

The seven closed newspapers have a combined circulation of 4.4 million daily and 6 million on Sunday.

Tryouts Slated At Playhouse

The Strauss Playhouse on Lamy Lane will be the scene for tryouts for "Winnie-The-Pooh," a children's fantasy, today and Sunday between 3 and 5 p.m., according to Miss Murray Burfford, director of children's theatre for Monroe's Little Theatre.

Eleven speaking parts and a large number of animal roles will be filled. The plot centers around Pooh, a bear; Christopher Robin, a little boy; and their adventures together. Other animal friends involved are Tigger, a tiger; Wol, an owl; Piglet; Eeyore, the donkey; and various other characters who live around the house of Pooh Corner.

Miss Burfford announced children over a wide range of ages will be considered for the parts. She will direct the play.

The play, based on the popular A. A. Milne stories, will be shown in early November.

Tech Alumni To Meet Here

The Louisiana Tech Alumni Association will meet at 7:30 p.m. Tuesday at the Ouachita Parish Public Library on N. 18th. Featured speaker will be Dr. F. J. Taylor, the president of Tech.

Immunization Survey To Begin Here On Monday

A survey will begin Monday in Ouachita Parish to learn if residents are protected against diptheria, tetanus, whooping cough, smallpox and polio.

If the results of the Louisiana State Board of Health survey show that too few people are immunized against these diseases to prevent further outbreak, major immunization campaigns will be held at a later date.

The survey is part of a study undertaken by the Louisiana Vaccination Assistance Project.

Public health workers will visit households throughout the parish for a sampling of the population's protection against such diseases. The survey will be the first phase of the statewide project, according to Dr. T. N. Armistead, state health officer. Other aspects of the project will include mass immunization and education plans and maintenance programs to keep up with immunization after high levels are achieved.

"Immunization is available for all," Dr. Armistead said, "but for some reason many families fail to take advantage of this simple means of protection against disabling preventable diseases."

Fall Plants Wish Speedy Recovery

MUMS.
Azaleas $7.50
Philodendrons
Crokons
$4, $5, $6, $7.50
Mary's Flower Shop
318 No. 2nd 323-3494

Inquirers Classes
St. Thomas Episcopal Church
1308 Filhiol Ave. (College Area)
BEGINS SUNDAY, SEPT. 26th
at 4 P.M.

RCA FAMOUS QUALITY
Whirlpool
LOWEST PRICE EVER!

Model EKL-13C
NOT AN 11... NOT A 12... BUT A
GIANT 13 CU. FT.
RCA WHIRLPOOL REFRIGERATOR
In Beautiful COPPERTONE or TURQUOISE
• 87 Lb. Freezer Storage
• Super Storage Door
$188.88
WITH QUALIFYING TRADE
Henry's
Furniture & Appliance
607 North 18th St. at Arkansas Ave.
Phone 322-8098
Monroe

CHAMBER OF COMMERCE members who Friday were named winners of this week's membership drive were congratulated at a coffee at the Paragon Club by, Garland Shell, left, chairman of the drive. Shown left to right, are Shell, Blanche Gates, Irene Reid and Paula Landry, members of the chamber's Lady Executives "Selling Trio," who combined their efforts in recruiting the largest number of new members secured by a group, and John Rudisill, the individual who recruited the most new members. (Staff photo by Hershel Womack Jr.)

Soviet Blasts U.S. Position On Viet Nam

UNITED NATIONS, N.Y. (AP) — Soviet Foreign Minister Andrei A. Gromyko assailed the United States on Friday as an aggressor in Viet Nam. The United States promptly accused Gromyko of rehashing old Soviet arguments.

Gromyko made the charges in an hour-long policy speech to the 117-nation General Assembly in which he also proposed a draft treaty to halt the spread of nuclear weapons and a U.N. declaration against the interference by one country in the internal affairs of another.

U.S. Ambassador Arthur J. Goldberg replied to the Soviet charges in a statement he read out to reporters after the Gromyko speech.

He said Gromyko merely restated old positions which had never been accepted by any U.N. body, and added he had the impression Gromyko himself realized the charges were not convincing.

He added that most U.N. members are more interested in the U.S. bid for unconditional negotiations, which President Johnson has repeatedly made to Hanoi and Peking, rather than "in state polemics about Viet Nam." Goldberg renewed the offer in his policy speech Thursday.

As for the declaration on noninterference, Goldberg recalled this was banned under the "united for peace" proposal in 1949 which the Soviet Union voted against.

"If the new Soviet item means the Soviets have changed their approach on this problem and are genuinely against interference in the affairs of other states, such as Peking is now carrying on across Asia, we shall be the first to welcome this change of heart," Goldberg declared.

Chamber Mark In Membership Total Is Set

Civic leaders serving on the Monroe Chamber of Commerce Membership Expansion drive Friday afternoon "closed out" the campaign by announcing a record number of new members at a Victory Coffee held at the Paragon Club at 5:30 p.m.

A total of 201 new members were signed up, according to membership chairman Garland D. Shell, who said the figure represented almost double that of last year's drive.

John Rudisill, a local civic leader and business executive, was named winner in the contest. He signed up 66 new members.

The chamber's Lady Executives 'Selling Trio,' made up of Paula Landry, Irene Reid and Blanche Gates added a total of 89 members to the roster, accounting for some 30 per cent of the newly enrolled members.

Chamber officials said the successful reception of the membership program had swelled the active roster to over 900 members, representing a 26 per cent increase during the past two years.

The membership expansion program actually was accomplished in a four and a half day crash program which was launched by 122 sales personnel at noon Monday.

Crediting this year's success to committee work, past president George Moses said, "We feel that the 1960-65 Five Year Program of Work effort by the chamber's 13 committees of action paved the way for the record-shattering reception of our member-recruit-brigade."

The chamber board of directors plans to hold orientation sessions in early October with the 201 new members.

Chamber president, Howard Griffin said, "It is apparent that the Pacemaker City theme adopted jointly by the City Council and the Chamber of Commerce is an active barometer of the civic pulse of Monroe, for in our role with the Mayor and Council as literal partners-in-progress; we feel that Monroe's business echelon is regimented for a continuing surge of progress and harmony in developing our area."

Everyone Offers Aid For Nameless Youth

MIAMI, Fla. (AP) — Specialists and laymen the nation over pooled their compassion at Miami on Friday in an effort to tug a nameless teen-ager out of the shell he has built against the world.

Dade County authorities caring for the sad-faced mystery boy of about 14 were busy handling incoming calls. Newspapers and broadcast stations also got queries — and a few from persons who believed or hoped the stricken lad was a missing son or friend. Some were disappointed when a nationally circulated Associated Press wirephoto showed the face of a youthful stranger.

A.J. Montanari, widely known Hialiah specialist in rehabilitating disturbed children, offered to take the boy and work with him at his clinic.

A speech therapist suggested his art might loosen the lad's tongue, if it were stilled by some emotional shock as yet unknown.

A woman caller thought hyphnosis should be tried.

Juvenile authorities pursued every clue to learn who the boy is and how he came to be found glassy-eyed in a state of apparent apathy in busy Miami International Airport on Wednesday with three cents in his pockets and not a shred of identification. Even labels in his stylish shirt, trousers and shoes had been efficiently removed.

Two psychiatrists were assigned by Juvenile Court to work with the boy, but authorities said nothing conclusive was expected from their examinations until next week.

"We just don't have a damn thing," said Judge Ben Shepard.

While the stir aroused by his plight continued, the 135-pound, 5-foot-6 lad gave docile but almost detached cooperation to doctors and social workers trying to penetrate the curtain across his mind.

The mystery boy slept Thursday night with sheets pulled over his head — an indication, psychiatrists said, of continued withdrawal from society.

Hazel Ross, his "mother" in her capacity of caring for emotionally racked youngsters in a county foster home, said he balked at first at getting out of bed Friday morning and briefly climbed back in again.

She said the boy resisted an offer of new gray socks and smiled when he was allowed to put on black hose he wore when found. He reluctantly accepted a clean shirt in place of his own, and then seemed disturbed when he discovered he could not button the new shirt up to his throat.

He would not go outdoors in southern Florida's 80-degree temperature without pulling on his black windbreaker and he seemed to respond to the word "snow" and pictures of it.

Mrs. Ross said he complied when she asked him to go with her to the kitchen and help prepare dinner. He got some potatoes ready for peeling at her direction, but balked at touching the stove or the refrigerator.

Asked to say grace at the meal, he mumbled, rolled his head and tapped his fingers. But Mrs. Ross said he ate slowly and with good table manners. And he could not get enough water to drink and wash in.

The boy also kissed, wet-eyed, a photo he saw of two boys and a little girl. And he smiled and offered a cheek when Mrs. Ross asked if he was going to kiss her good night.

Election Slated In Jackson For Parish Library

JONESBORO (Special) — On Tuesday, Oct. 5, there will be a special tax election in Jackson Parish for the purpose of renewing an existing 3 and one-half mill tax for the operation and maintenance of the parish library. Polls will be open from 6 a.m. to 8 p.m.

All registered voters who own property may vote. The Homestead Exemption applies to the library tax. Any amount of assessment may be voted, but only that amount above $2,000 is subject to the 3 and one-half mill levy. Undivided interests in estate and partnership may be voted by affidavit. Also, property acquired since the completion of the last tax rolls may be voted by affidavit.

The parish library has been in operation since March, 1960. Through a central branch and two bookmobiles with 42 stops, it provides books and information to parish residents. The renewal of the 3 and one-half mill tax will provide funds to continue the present service with no increase in taxes.

Involved is an investment of over $95,000 by Jackson Parish residents. This investment includes only books, a bookmobile, and equipment purchased since Jackson Parish assumed support and control of the Library.

Primary Is Set In West Monroe For 7 Positions

The first Democratic primary in West Monroe to elect a mayor, five aldermen and party executive committeemen has been set for April 9, 1966, according to Louisiana Secretary of State Wade O. Martin Jr.

The second party primary, if one is necessary, will be held five weeks later, on May 14, with the general election to come on June 14.

West Monroe's incumbent executive committee — Harold Hill, Gordy Roy and Charles Traylor — will meet between Feb. 1 and 15, to issue a call for candidates in the first primary.

Candidates must qualify no later than 5 p.m. on the seventh day after the committee issues its call.

No candidates in West Monroe have as yet officially announced their intention to run.

Crewman Drowns

LAFITTE, La. (AP) — A Negro crewman was presumed drowned Friday after the 83-foot motor vessel Alatock sank in the Intracoastal Canal near here Thursday.

Octavia Glover, 22, of Ruston, was missing. Capt. Joseph R. Bernier, 62, was attempting to beach the vessel because of a fire in the engine room.

Glover was last seen in the water in front of the sinking boat.

The vessel was owned by W. S. Young Co. of Westwego.

Planner Quotes Available Funds For Louisiana

Monroe Planner George Parsons reported Friday that Louisiana is eligible for $1.4 - million in federal funds for the fiscal year under the U. S. Water & Land Conservation Act.

Parsons reported to Mayor W. L. Howard on projects the city could develop with matching funds from the Louisiana Bureau of Outdoor Recreation. He attended a bureau meeting in Baton Rouge, since the organization will administer the federal money on a 50 - 50 basis with municipalities.

"The state bureau advised us that a state recreation plan had recently been completed, showing outdoor recreational deficiencies for all regions of the state," Parsons said.

He said representatives of 12 cities who attended "all expressed interest in the project possibilities."

Projects could include sidewalks, parking and picnicking improvements to existing parks, along with park beautification.

Club Announces New Officers

New officers were elected at a Thursday night meeting of the Sterlington Riding Club.

They include Bill McDougle, president; Bill Rollinson, vice president, and Betty Rosewell, secretary. On the board of directors are Bruce Greggs, Beth Humphries, Ed Higgs, R. B Cartledge, Henry Gill, Drexeler Barnette, and Buddy Harrington. Reporter is Bobby Lowery.

MOVING SPECIALISTS
Call
Faulk-Collier
502 North 2nd
FA 3-2254
Agents for:
ALLIED 1
• Prompt Service
• Preplanned Moves
• Modern Equipment
• Skilled Personnel

ULTRA-COLOR TELEVISION

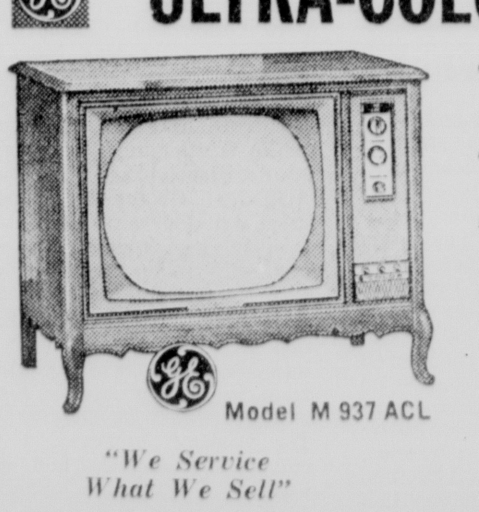

Model M 937 ACL

"We Service What We Sell"

• All-channel VHF-UHF reception with the new G-E Synchro-lite "82" illuminated tuning system featuring the exclusive "410" permatronic transistor tuner.
• G-E simplified "instant color" controls for quick, convenient tuning of color strength and tint.
• G-E "Fine Furniture" Cabinetry featuring matched wood veneers and hardwood solids in authentic period design.
• General Electric Exclusive "CA" Color Chassis featuring system-controlled picture power.

COLOR PRICES START AS LOW AS $339.95

APPLIANCE CENTER
CALVERT FRANTOM, Owner
1020 North 4th St. — Monroe
FREE PARKING FA 3-4427
SALESMEN, VINCENT ZAGONE and FRED FRANTOM

STORE HOURS: 9:30 to 5:30, Monday thru Saturday

the Palace

exciting leather casuals

Come see our exciting collection of casual handbags by Margolin, styled in Seton leather, in a wide choice of styles, frames and colors, as seen in Seventeen.

a. Double flap envelope handbag with two roomy compartments, inside zippers, in black, hayride, **$16**

b. The zippered "bucket" bag, in black, hayride, green, **$7**

c. Swinging tote handbag in black, bamboo or expresso, **$10**

d. The ever-popular shoulder strap handbag, in black, hayride, navy, expresso, red or green, **$14**

HANDBAGS • STREET FLOOR

for dancing and ballet . . .

Danskin leotards for the college "gal"

• **in black only**

Now, all the freedom-in-action you want, whether you're dancing, exercising, or just enjoying them for play . . . figure-fitting, with scoop neck, long sleeves, medium 12-14, large 16-18.

5.50

Dance tights in black, size B, 5' 5", size C, 5'8" up, **$5**

for little "gals"

Dance leotards with short sleeves, scoop neck, in black, red, copen, sizes 2-3x, 4-6, 6x-7, 8-10, 12-14. **$4**

GIRLS' SHOP • FIFTH FLOOR

Saturday at 10 a.m. . . .

listen to The Palace "Kickoff Korner" on KUZN Radio...hear Coach Mark Boatright!

Hear the latest on football and the athletic program of Ouachita High, featuring Coach Boatright and some of his football players . . . live in our Men's Shop on the Street Floor!

Saturday at 2:30 p.m. . . .

gala fashion show honoring West Monroe High presented by our Hi-Fashion Board on our Second Floor!

Yes, it's West Monroe High Day at The Palace, featuring zingy campus clothes modeled informally for you by students at West Monroe High . . . staged and executed for you by our very own Hi-Fashion Board!

it's free . . . come see our gala fashion show Saturday at 2:30 p.m.!

Lady-Tucker

casual cottons at a thrifty price

Casual cottons, always on the go, that look twice their tiny price, styled by Lady Tucker.

left, jewel neckline tucked shift, in black or blue, sizes 8-18, **$12**

right, step-in, zip-front tucked shift, flip tie, in pink or tan, sizes 8-18, **$15**

The Palace, Monroe, Louisiana
Please send the following casuals, add 2% state tax plus 50c for postage, handling.

Quantity	Item	Color	Size	Price

Name
Address
City State
☐ Cash ☐ Charge ☐ C.O.D.

THRIFT SHOP • FOURTH FLOOR

Monroe Morning World

Saturday, September 25, 1965 — Four-A

Too Much Homework?

There has been an endless amount of talk about the lack of discipline to which children of today are subjected and also much has been said about the hardships suffered by children of 50 to 25 years ago. In other words, children constantly hear from parents, teachers and others that "we never had it that easy when we were in school."

But here is a thought which parents and teachers might do well to digest. Never in the history of the world have students been required to do as much homework as they must do now and never before have they been pushed through school so fast.

One man who recalls that he had to walk two and a half miles to school every day and the same distance home after school also remembers how much homework he did — or rather did not do. He remembers that when he was in high school he seldom took a book home at night and no demand was made by the teachers that he do so. His most strenuous homework consisted of putting in 40 minutes each school-day night for one school year on the study of Spanish because his grades were low in that subject. Until that time and afterward, he did all his studying in the school periods between classes.

Now about the only thing of similar shape that can match the size of a book satchel the children use to take their books home in when they leave school is either their mother's new, fancy purse or a suitcase.

Dr. Benjamin Spock, noted pediatrician, in an article in Redbook Magazine, went on record as opposing such heavy homework for children.

Some of the youngsters surely will go along with him on that. With the amount of homework some children are given, they would almost need a course in speedreading to go through it all, much less to work it all out. Of course some children are faster than average in school work and some are slower. One woman reported her grandson, about 12 years old, had to start studying as soon as he got home from school and that at 10 o'clock at night he would still be at it and not finished. This looks a lot like all work and no play.

Dr. Spock said he was "protesting against a blind impatience to start everything earlier and to put more and more academic pressure on children."

"Hurry! Hurry! Hurry! What does it all mean?" the physician asked, contending that there is as yet "no good scientific evidence" that speeding up education brings lasting benefits, and there is considerable evidence of harm done to youngsters by placing additional pressure on them.

"A number of parents are complaining that the increasing amounts of homework that are being loaded on their children are producing signs of strain," Dr. Spock said.

"I'm skeptical that adding more and more hours of homework will give study any long-lasting additional benefit," he asserted. "In thoughtful medical schools today it has been recognized that there is much too much knowledge in every branch of medicine for even the brightest student to master. He and the school must be satisfied if he can understand the fundamentals . . . and learn how to consult the current literature on the topic."

The pediatrician said a study of the relationship between grades in medical school and competence in the practice years later "showed no correlation whatsoever." He added: "Before I would want a child of mine to be subjected to radically new, untested types of academic pressure, I'd want to be sure that it would do him good not only while he was in school but after he was working in the world."

After all, we go to school to improve our ability to perform successfully in life after school.

As in all things, the pendulum in school work and pressure swings back and forth. It is now at a maximum and should start swinging back toward a more moderate level.

'High-Velocity' Money

Starting with checks placed in the mails about Sept. 15 and continuing for a considerable period, a whopping $885 million extra has been injected into the nation's economic mainstream. This windfall, in the form of "back pay" on increased Social Security benefits, has gone to 20 million beneficiaries now on retirement, survivor and disability rolls of the Social Security system.

It represents an eight - month retroactive increase voted by Congress in July.

The increase averaged seven per cent, and this means that a retired couple under the system received a check for about $80. This is in addition, of course, to their regular monthly check which, beginning in October, will reflect the new, higher benefits.

Economists say the one-shot retroactive payout is "high velocity" money. The beneficiaries are spending it almost at once on goods and services. Few of the elderly, disabled or widowed can afford the luxury of saving the money.

What the Social Security Administration gave to beneficiaries in September it will start taking away from wage earners in January. To pay for the higher benefits as well as the new Medicare provisions, the annual taxable base will be increased from the existing $4,800 to $6,600 beginning Jan. 1, 1966. The existing 3.6 per cent employer - ememploye tax rate will go to 4.2 per cent at the same time. An employe paying a maximum of $174 in Social Security taxes in 1965 will pay $277.20 in 1966, and his employer must pay a like amount.

Thus the same economists who welcome the September infusion are concerned about the deflationary dangers under Social Security next year. There has been much talk of the need for a cut in personal income tax rates in 1966 to offset the higher Social Security take. But such speculation is being discouraged now by the Johnson administration because of the growing costs of financing the Viet Nam war. Looking a decade or so ahead, some economists believe it may be necessary to use general revenues to finance Social Security instead of earmarked taxes on wages alone. In short, the contributory principle of social insurance is being strained by congressional generosity.

Avoiding Trouble Easy

What is believed to be the best and simplest way in the world to stay out of trouble can be summed up in one simple sentence. This is it: "Keep your hands off other people and other people's property."

If children were taught in their homes by their parents and in the schools and Sunday schools by their teachers to obey this modest rule, the nation's crime rate could be cut tremendously and a great deal of sorrow and suffering, not to mention countless millions of dollars, would be saved.

This rule wouldn't require any new laws, wouldn't cost a dime of the taxpayers' money and would greatly reduce the cost of law-enforcement and court trials. Murders, robberies, kidnapings, rapes, purse snatchings, automobile thefts and other crimes would drop to a minimum.

Respect for the rule would become automatic with most children as they grew up.

Why don't parents and teachers try it?

Operation Santa Claus

ROBERT ALLEN and PAUL SCOTT

Probe Of Soviet Aims Urged

China Aggression Seen As Chance

PRESIDENT JOHNSON is being urged to use Red China's latest aggression against India to undertake a penetrating probe of Soviet aims, relations and policies.

Top military, intelligence and congressional advisers are proposing that bold and explicit overtures be initiated for the purpose of unmasking the Kremlin's true attitude and thinking on two matters of supremest moment to the security of the U.S. and the peace of the world:

—The exact state of relations between Moscow and Peiping; whether their rancorous public wrangling is merely indeological shadow-boxing or symptomatic of deep-rooted national, territorial, racial and other rivalries and conflicts.

—Russia's real objectives in Asia, particularly in India and other strategic Southeast Asian countries.

Foremost among the advocates of this extraordinary plan, according to White House insiders, are Central Intelligence Director William Raborn, members of the Joint Chiefs of Staff, and Senator Thomas Dodd, D-Conn., outspoken member of the Foreign Relations Committee.

In the President's inner councils, they are stressing two points:

(1) If there is a genuine split between the Soviet and Red China, now is the time to bring it into the open and make the most of it. (2) If the Kremlin rulers sincerely desire to bar China from dominating Asia, they should be willing to join the U.S. in compelling Peiping to halt any further armed pressure against India.

While there have been intense backstage discussions of this proposed "diplomatic initiative," it is still highly conjectural what will be done about it — if anything.

PASSING THE BUCK — AGAIN — Primary reason for this doubtful outlook is vehement State Department opposition.

Secretary Rusk, Ambassador-at - Large Averell Harriman (who fancies himself a uniquely endowed Russian expert) and McGeorge Bundy, special White House foreign affairs adviser, are exerting their utmost efforts against the daring, bare-knuckle plan.

While favoring "close diplomatic cooperation" with the Soviet, the State Department group is not only strongly opposed to joint military pressure against Red China, but even to sounding out the Kremlin on such action.

Instead, they are insisting that everything be left in the hands of the United Nations.

This course is drawing sharp fire from the Raborn-Dodd-military group. They are pointing out that the policy of "leaving it up to the UN" already has been costly to this country in Turkey and Iran —where the U.S. has spent billions in economic and military aid and where marked coolness now prevails towards the U.S.

HOW IT WOULD BE DONE —In talks with the President, advocates of the plan have proposed two formulas for joint U.S.-Russian pressure against Red China.

One envisions a series of Soviet military probes in disputed Sino-Soviet border areas. The other calls for Russia and the European satellites, particularly Czechoslovakia and Poland, cutting off all oil and military-potential shipments to China.

Under both proposals, the U.S. would exert pressure on communist China in "limited air and naval action."

Also, the U.S. and Russia would withhold sending arms and other combat supplies to India, thus further implementing the cease-fire between the latter and Peiping - supported Pakistan.

Prime Minister Shastri's secrecy-shrouded trip to Moscow last month, shortly before the outbreak of hostilities with Pakistan, is still a mystery to U.S. authorities.

Neither intelligence nor diplomatic sources have produced substantial information. The Indian leader has refused to discuss his talks with the Kremlin rulers, and they have been even more uncommunicative.

Significantly, most of the military equipment Russia has given India was used in the Pakistan fighting. Little of it is in the hands of Indian forces on the threatened Chinese border.

LIVING IT UP — UN Ambassador Arthur Goldberg apparently has inflated ideas of his importance and mode of living due him. The one-time Supreme Court Justice wants a limousine and chauffeur assigned to him in Washington as well as in New York; that is, two autos and drivers for his exclusive use. Representative John Rooney, D-N.Y., chairman of the House Appropriations Subcommittee in charge of the State Department budget, strongly disagrees with these expensive tastes. A vigorous economizer, Rooney has sent word to Secretary Rusk that when Goldberg comes to Washington, he can use one of the State Department's pool autos as other transient VIPs do . . . U.S. combat forces in Viet Nam are pondering the whereabouts of the 325th North Viet Nam Infantry Division, which was very active several months ago. Elements of this Communist division were badly mauled by the U.S. Marines in a series of engagements in August, and since then there have been no contacts with this North Viet Nam unit. U.S. intelligence believes it is still in South Viet Nam; probably undergoing reorganization and refitting to replace heavy losses . . . Brazil's President Castelo Branco plans to reshuffle his cabinet following the gubernatorial elections in eleven states next month. Slated to be replaced are Education Minister Suplicy de Lacerda, Public Works Minister Juarez Tavora, Agriculture Minister Hugo Leme, and Foreign Minister Leitao da Cunha.

BARRY GOLDWATER

Great Society's Free Ticket Void

ONE OF THE funniest cards I've ever seen has just come to me in Phoenix from an old friend. This is what it says:

This is a
FREE TICKET
It's not good for anything.
It's just-free.
Compliments of the Great Society.

Perhaps I shouldn't have said funny. Like so many really pointed jokes, this one cuts deep.

There are two great distinguishing marks of the so-called Great Society. It does preach a "free ticket" philosophy in which receipients of federal handouts are urged to believe that they are getting something for nothing. The fact is, of course, that the government cannot give a thin dime to anyone without first having to take that same dime away from someone, perhaps even the person who receives the federal "charity."

Secondly, its programs, as high - sounding as they may be, are not designed to accomplish results so much as they are designed to capture returns — at the polls.

The entire concept of the poverty program bears these marks. The so-called free handout is, of course, paid for by most of us and it is conceivable that the head of a low income family who has paid no taxes hitherto will suddenly be given so many federal handouts that he will have to start paying taxes!

EVEN MORE important, however, is the program's concept that poverty is simply a question of money. Here is where one can conscientiously say that the program "isn't good for anything, it's just free."

Some people are poor because they cannot work due to physical or mental disabilities. In the great society that America always has had (Lyndon Johnson didn't invent it, remember, it's been there all along) we have always taken care of such people through our private charities and through local community efforts.

People who can't find work because of lack of skill or because of geographic problems also have always had and still have private and local recourses.

But, there are people who are poor not because they can't work but simply because they don't want to work. The ivory tower theorists of the Great Planned Society try to sweep that one under a rug of cliches about "cultural disadvantages" and "unemploymental misattitudination."

NOT ALL THE money in the world is going to cure the causes of poverty among such people. In the great society that we have always had, such people were motivated to work far more than today through the simple fact that their neighbors and their society looked down on the nonproductive rather than rewarding them.

We find nowadays, in case after case, that needed labor is not being performed, available jobs are not being taken because people who do not want to work can indulge themselves on public charity rolls, some of which pay as much or even more than honest and needed jobs.

A famous theatrical producer used to say "I've often been broke, but I've never been poor." He had something there. Poverty can be a state of mind as well as a state of purse. Government giveaways will never change that state of mind nor cure that state of being.

If we want to change our ticket to one that really means something, we should re-examine the society that always was geeat because it always was free.

And when I speak of free in this case, I don't mean free like a nonexistent free lunch. I mean free like a man, shouldering his own responsibilities and paying his own way.

SELLING POINTS

NEW YORK (UPI)—Proximity to a school often makes a house more salable than another of comparative value. According to housing authorities, school location, quality construction and commuting convenience are three key factors in suburban and real estate sales.

WILLIAM F. BUCKLEY

Life Supporting Norman Mailer

THE LIFE AND ART of Mr. Norman Mailer are discussed all over the pages of Life Magazine this week by an intelligent and gifted writer, Mr. Brock Brewer, who had the sense to acknowledge even before setting out on his 12-page journey that he doesn't know (and neither does Mr. Mailer) what in fact is the goal of Mr. Mailer's "reckless quest." The heavy recognition of Mr. Mailer by the editors of Life is final confirmation that he is big on the literary scene — and more: that he is big on the American scene, for reasons that most critics do not know how to explain but, by their friendly activity in trynig, go so far as to acknowledge that the Quest to Explain Norman Mailer is itself worthwhile.

And indeed it is. He is probably the single best known living American writer, only second to John Dos Passos. It doesn't mean his books have sold as well as Erskine Caldwell's or John Steinbeck's merely that far more of the people who read Mailer's books wonder about who he is, and what he is trying to get at, than ever have on reading Caldwell or Steinbeck.

Mailer is interesting in two respects. The first — and here is why I love him as an artist — is that he makes the most beautiful metaphors in the business, as many as a dozen of them on a single page worth anthologizing.

THE SECOND REASON why he is interesting is that to many who read him hungrily (and perhaps too seriously) he represents present-day America. He expresses their feelings that America today is shivering in desolation and hopelessness, is looking for her identity after a period of self-alientation marked by a couple of world wars, a depression and a cyclonic advance through technology and automation.

It was Mailer who developed the cult of the Hipster — the truly modern American who lets the bleary world go by doing whatever it bloody well likes, because nothing it does can upset the Hipsters' inexhaustible Cool. It isn't that Mr. Mailer's characters are without passion; on the contrary they tend to be so highly strung that no matter how gently you stroke them, they emit twangy sharp tones. It is that the workaday pressures of civilization don't affect them. They aren't influenced very much by tradition; or by the venerable arguments for continence and moderation; or by the recognition that other people's existences, and hopes, abut against our own ambitions and self-concern.

In every categorical sense, Norman Mailer is an utter and hopeless mess. If there is an intellectual in the United States who talks more predictable nonsense on the subject of foreign policy, I will pay a week's wages not to have to hear him.

ON THE DOMESTIC scene, he is a so-so socialist. So-so because even though he finds he can float only in the cool waters of the left, he is transparently unhappy, really, as a socialist; although he is more docile toward that barren religion than toward any other. As a citizen, he is wild, defying not only those starched conventions that are there primarily to stick out your tongue at, but the sticker conventions, the real McCoys; those that are there to increase the small chance we have, whether as children or as adults, for a little domestic tranquillity.

As a philosopher, however, Mailer is — dare I say it? — in his own fashion, a conservative. Wrestling in the 20th century with the hegemonies of government and ideology, the conservative tends to side with the individuality. In his savage novels, Mailer's titantic struggles are sustained by the resources of his own spirit (plus booze). In his most recent novel, An American Dream, a hero as screwy as Mr. Mailer lurches from Gomorrah to hell and back, but always depends on himself to get out of the jam.

Mr. Mailer is properly denounced by philosophical taxonomists as a solipsist — a man for whom reality is confined to himself, and his own experience. Still, it is a relief — sort of a halfway house to the proper blend of the individual and tradition — to read a novel in which the protagonist doesn't depend for his salvation on life rafts cast out into the sea of Hope by Marx, Freud, or U Thant.

I confess that Mr. Mailer's tours through the nightspots of hell are not my idea of recreation, even with pad and pencil in hand to jot down what one has Learned about Things. I do not enjoy spelunking in human depravity, nor do I wish my machine around to tape-record the emunctory noises of psychic or physical human excesses. Even so, there is hope in Norman Mailer's turbulent motions.

BASCOM TIMMONS

Supreme Court's New Session Near

A WEEK FROM Monday the long maroon drapes behind the bench of the United States Supreme Court will snap open, the nine black - robed Justices will pop in to take their seats and another term of the Court, which is the pinacle of our judicial system, will be underway.

There is always a touch of medievalism at the Court's opening, with its crier's sharp rap of a gavel and his "Oyez, oyez, oyez!", yet it is accompanied by a reminder that this is a Court which sows the wind of change in a modern world and often reaps the whirlwind of controversy.

This year there will be a little added pageantry for a new member is being sworn in. In the Nation's 176 years of history the newest Justice Abe Fortas will be only the 100th man to ascend the Supreme Court bench.

The indications are that it will not be a portentious session this year such as most of those in recent years have been. It is certain there will be an attack on the constitutionality of the recently enacted voting rights law but it may not reach the argument before the Court and decision stage at this session. Yet the fact is that although the outlook is for a somewhat placid term it may not be so.

A WRONG GUESS is always possible, too, when efforts are made to fit newcomers to the Supreme Court into convenient slots. When President Kennedy appointed Associated Justices White and Goldberg the general feeling was that both were "liberals," but it was soon evident that often when Goldberg was saying "yes," White was saying, "no," and in 5-4 decisions, too.

Justice Goldberg's appointment did clearly tip the balance in the Court toward the view generally taken by Chief Justice Warren and Associate Justices Black, Douglas and Brennan. As the Justices look out into their impressive chamber from the bench Justice Fortas will be seated on the far left. The seating, however, is according to seniority and when another member is appointed Justice Fortas will move over to the seat on the far right.

Wherever Fortas sits he is expected generally to be on the Warren - Black - Douglas - Brennan side and keep the court in the course it has been going in recent years. But in some instances, "liberals" do disagree as do "conservatives." In fact the last spat on the Court, which has seen some dillies, was between the veteran Roosevelt appointees — Black and Douglas.

On that occasion Justice Douglas accused his long-time Court contemporary of "the baldest attempt by judges in modern times to spin their own philosophy into the fabric of the law, in derogation of the will of the legislature."

WHEN JUDGES bitterly criticise one another at times it is to be expected the public will dissent in rather violent language to some Court decisions. But Supreme Court decisions stand unless the changed personnel of a future Court overturns them. Congressional efforts to "burb" it, by whatever means, usually can be expected to fail. The Court often gets in the eyes of a storm, yet rides it out.

In the past its criticism has come from the Left. Now it comes from the Right. Once the Court was denounced for being on the side of the "vested interests." Now the charge is that in a reach for too much power it legislates even to the point of amending the Constitution by its decrees.

A President of the United States can decide the complexion of the Court, provided a Justice, with a life-time appointment does not become unpredictable.

THERE IS THE example of Justice Oliver Wendell Holmes, whom Theodore Roosevelt appointed believing he knew Holmes' view on an anti-trust matter. When Holmes went against Roosevelt's position, T. R. stormed that he could "carve a stronger backbone out of a banana" than Holmes had.

Monroe Morning World

(Founded October 20, 1929)
BY ROBERT EWING

John D. Ewing, Publisher 1929-1938
Wilson Ewing, Publisher 1938-1952

Second class postage paid at Monroe, La. Published mornings, seven days a week Monday through Sunday by the News-Star—World Publishing Corporation North 4th and Olive Street, Monroe, La. Zip Code 71203. Telephone No. 322-5161.

Robert Ewing, Jr., Chairman of the Board
William H. Bronson, President
Jack S. Campbell, General Manager
Edmund G. Brown, Ass't Gen. Mgr.
Jack C. Gates, Executive Editor
Jimmy R. Hatten, Managing Editor

Member of The Associated Press

The Associated Press is exclusively entitled to the use of reproduction of all news dispatches credited to it or not otherwise credited and also the local news herein.

The Branham Company national advertising representatives. Offices in New York, New Orleans, Chicago, Atlanta, Detroit, St. Louis, Kansas City, Minneapolis, Dallas, San Francisco, Los Angeles, Charlotte.

The Monroe Morning World is an independent newspaper. It prints the news impartially. It supports what it believes to be right. It opposes what it believes to be wrong without regard to party politics.

Twin City - Area Deaths

E. D. Swilley

RUSTON (Special) — E. D. Swilley, 66, died Friday afternoon at a hospital here after a short illness. He was a native of El Dorado, Ark., and a member of the First Baptist Church in Ruston.

He was a retired Wholesale Grocer.

Funeral will be at 2 p.m. Sunday at Spears Funeral Chapel with Rev. Clyde Fant Jr., pastor of the First Baptist Church, officiating.

A graveside service will be held at Woodlawn Cemetery at El Dorado.

Survivors include his widow, Mrs. Fannie Swilley of Ruston; one son, Charles E. Swilley of Waskom, Tex.; one daughter, Mrs. Ronald K. Brown of Bossier City; three brothers, Walter Swilley, Monroe Swilley and George Swilley, all of El Dorado; a sister, Mrs. Eddie White Sr., El Dorado; and five grandchildren.

• • •

Cecil Hemphill

Funeral for Cecil Hemphill, 61, a retired truck driver, will be at 2 p.m. today at Mulhearn Chapel with burial following at 4 p.m. at New Forest Cemetery at Forest.

Mr. Hemphill of Rt. 1, Monroe, died Thursday at his residence.

• • •

Leonard Trichell

Funeral for Leonard Trichell, 70, of 1408 Pecan St., will be at 10 a.m. today at St. Joseph's Catholic Church with the Rev. William F. Allen officiating.

Burial will be at Riverside Cemetery by Peters Funeral Home.

Mr. Trichell, a retired gas field worker, died Thursday at a local hospital after a long illness.

Pallbearers will be Bill Moore, Emmett Wallace, John King, Carl Trichell, Earl Trichell and Richard Langston.

• • •

Carey E. White

FERRIDAY (Special) — Cary E. White, 53, of Ferriday and Eva, died Thursday at the Concordia Parish Hospital following a short illness. He was a derick operator of a drilling company in Ferriday. Mr. White was a lifelong resident of the parish.

Funeral will be at 2 p.m. today at Young's Funeral Home Chapel here with the Rev. Clarence Schaffner officating. Burial will be at Forman Cemetery at Eva.

Survivors include his widow, Mrs. Jewel White of Ferriday; one son, Carey E. White Jr., Ferriday; one daughter, Mrs. Allen Froust of Ferriday; two brothers, Louis White and Sam White of Monterey; four sisters, Mrs. Saddie Love of Ferriday, Mrs. Mildred Green of Eva, Mrs. Virginia Crain of Belvedere, Calif., and Mrs. Adele Kinney of Ferriday; and one grandchild.

Pallbearers will be T. H. Forman, W. H. Forman, Earl Davis, Bob Calhoun, E. M. Wilson, and Woodrow Tiffee.

• • •

J. J. Brown

DELHI (Special) — Funeral for Jessie James Brown, 77, who died Thursday afternoon at his residence in Delhi, will be at 2:30 p.m. today at Robinson Baptist Church with Revs. A. C. Gammill and W. D. Smith officiating.

Burial will be at Delhi Masonic Cemetery by Gay's of Delhi.

Survivors include one son, Nathan Brown, Salinas, Calif.; three daughters, Mrs. Gladys Streeter, Austin, Tex., Mrs. Lola Harrell, Dunn, and Mrs. Stella Vineyard, Sacremento, Calif.; two brothers, Ed Brown, Archibald, and Henry Brown, Mangham; four sisters, Mrs. Blanche Jones and Mrs. Bertie Antley, both of Delhi, Mrs. Percilla Jones, Ypsilanti, Mich., and Mrs. Mae Jackson, Gilbert; 13 grandchildren and 20 great-grandchildren.

Pallbearers will be Woody Perkins, Willie M. Martin, Russell Antley, W H.. Jones, Leroy Flint, Alcus Maxwell, Jack Brown, and Arthur Nichols.

• • •

L. Westmoreland

Funeral for Louie Westmoreland, 58, of 405 S. 1st St., Monroe, will be at 2:30 p.m. Sunday at Crothers Funeral Home chapel in Tallulah, with the Rev. J. D. Smith of Monroe officiating.

Burial will be at Silver Cross Cemetery at Tallulah.

Mr. Westmoreland died at his home early Friday after a brief illness.

He worked for the Monroe sanitation department and was a native of Simpson County, Mississippi.

Survivors include his widow; two sons, Billie Westmoreland, Monroe, and Jimmy Westmoreland, Milpitas, Calif.; two sister, Mrs. Leola Bradshaw, Rayville, and Mrs. George Taylor, Winnsboro; four brothers, John Westmoreland and Enoch Westmoreland, both of Mississippi, Houston Westmoreland, Monroe, and Noah Westmoreland, Winnsboro; and one grandchild.

Pallbearers will be Leroy Ray, Tracy Ray, Clois Ray, Joe Ray, Tom Ray and Wilber Norsey.

Local arrangements were under the direction of Hixson Brothers Funeral Home of Monroe.

• • •

Mrs. Bessie McKoin

BASTROP (Special) — Mrs. Bessie Doles McKoin, 81, died Friday at the home of a daughter in Mer Rouge. She was a life-long resident of Morehouse Parish.

Services will be at 2 p.m. at New Baptist Church with the Rev. Rawls Pierce officiating. Burial will be in Pine Grove Cemetery by Blackwell-Golden Funeral Home.

She is survived by five sons, T. D. and Marvin of Jones, Preston of Mer Rouge, Leslie of Bonita and Cecil of Lafayette; five daughters, Mrs. Allen J. Borne and Mrs. Lloyd Cates of Baton Rouge, Mrs. John T. Kovac and Mrs. Louie Cook of Mer Rouge, and Mrs. Hawkins Dillon of Jones; one brother, Willis Doles of Bonita; one sister, Mrs. Lonnie D. McKoin of Seattle, Wash.; 29 grandchildren, 15 great-grandchildren and one great-great-grandchild.

Views Red China

JACKSON, Miss. (AP)—Sen. John Stennis, D-Miss., predicted Friday Red China would not become involved directly in the long and bloody war he predicted for Viet Nam before American arms prevail.

"We've committed a whole lot to the situation," he told a news conference here. "They had a better chance to come in (before the United States stepped up aid)."

He said North Viet Nam does not want the Red Chinese in the country because "if she ever comes, she won't leave."

5 ORDERS HEARING

J. C. "MOSE" LOFTIN, general chairman of the local United Givers Fund campaign, left, discusses with Louis E. Gruber Jr., right, the work being done in the New Orleans area by Red Cross for Hurricane Betsy victims. Gruber, chairman of the Ouachita Chapter of the American Red Cross, shows Loftin the section of New Orleans which was hit hardest by the storm. (Staff photo by Hershel Womack Jr.)

Red Cross Official Storm Help Agency

The American Red Cross has been named the official voluntary disaster agency in the Southern Gulf Coastal area where Hurricane Betsy's furious winds left debris and destruction in numerous communities.

The Red Cross is one of the United Givers Fund member agencies, and is now working in the New Orleans area with the U. S. Army, Navy and Air Force and national, state and local governments, agencies and civic and church groups.

Louis E. Gruber, president of the Ouachita Chapter of the Red Cross, Friday announced he had just returned from a week in the disaster area, and said help is still greatly needed by victims of the hurricane.

The Red Cross now estimates its disaster relief expenditures in Louisiana, Mississippi, Alabama and Florida will approximate $5 - million with four-fifths of the total being spent in Louisiana, particularly in New Orleans and the Mississippi River Delta areas, Gruber said.

The present situation has been reviewed by the local chapter of the Red Cross and by the executive committee of the Untted Givers Fund. An appropriation of additional money by the UGF officials was unanimously voted. There will be no separate disaster campaigns for funds by Red Cross or any other United Givers Fund agency, officials announced.

Red Cross and UGF workers have announced the way to help those who are victims of the hurricane is to increase contributions to the 1966 United Givers Fund campaign.

Mose Loftin, general chairman of the local UGF campaign, said Friday that "This must be an 'Over-and-Above' campaign to help meet the added costs our agency is incurring in disaster work. After the contributor has agreed to a usual or better pledge, our campaign workers will ask for that 'Over - and Above' addition for disaster service."

The decision to combine the disaster fund into a partnership with the UGF was reached because of the closeness of the Red Cross and the UGF organizations. A national quota assigned to local chapters was preferred, rather than a separate disaster fund appeal by Red Cross.

The latest survey of the areas hit by Betsy has shown that some 100,000 evacuated their homes. Of this number which evacuated, some 1,029 homes were destroyed while 26,352 sustained major damage and 133,115 reported minor damage to their homes. Over 165,000 families were affected.

A total of 18,000 persons are still being cared for in the shelters.

Of those who resided in trailer homes, 680 such homes were destroyed. Small businesses destroyed numbered 2,050 and the number of boats destroyed by floods and winds totaled 679. Some 2,179 boats received major damage.

Red Cross officials have announced 6,000 persons still in the shelters have been moved to Algiers Naval Station.

"I have just returned after spending seven days in the New Orleans area assisting my company with the problems of restoring electric service to people of the New Orleans area," said Gruber Friday.

"I had a first - hand observation of the damage that was done in this area by Hurricane Betsy. It was apparent to me that no one escaped some sort of damage of hardship due to the high winds that hit New Orleans and surrounding areas. Even though I did not get to the worst areas, it was apparent through news brought in by our crews that people in the hard - hit areas were completely dependent upon outside help for their survival. There were areas with 12 to 14 feet of water which indicated that all their possessions were lost or badly damaged.

"These were the people that were in the rescue centers manned by Red Cross personnel. The only source of food, bedding, clothing and shelter for these people was furnished by the Red Cross and other organiaztions.

"These people were just beginning, at the time I left, to return to their homes in some sections, and rehabilitation in in these areas will take a great deal of money, time and effort by all concerned. A great job still remains for the Red Cross and the other agencies that are participating in this rehabilitation program. The areas involved could not have been immobilized more completely if an atomic bomb had been dropped.

"I appeal to all persons reading this article to contribute to the benefit of these people who need your help badly."

Those wishing to contribute may send their disaster fund contributions to The United Givers Fund, P. O. Box 900, Monroe.

Father's Kidney May Be Rejected By Youth's Body

NEW ORLEANS (AP)—Doctors expressed growing concern Friday for little Jonnie Gail Honeycutt, whose diseased kidneys were replaced last July by one of her father's in an effort to save her life.

A medical bulletin said the Anniston, Ala., teen-ager's body appeared to be rejecting the kidney transplant.

"Jonnie Gail's kidney is functioning with reduced efficiency and this is presumably due to a partial rejection which has occurred in the last few days," the bulletin issued by a team of Tulane University doctors said.

"Unfortunately this cannot be combatted by drugs because Jonnie Gail has already received as much as she can tolerate," the bulletin said.

Without the drugs, body processes automatically begin rejecting the kidney as foreign tissue. Jonnie Gail, 14, has been receiving the drugs continuously since the transplant.

Until a few days ago, she seemed on the road to recovery. Doctors permitted her to leave Charity Hospital for a Labor Day weekend visit at home.

Inmate Charges Prison Prevent His Law Studies

PHILADELPHIA (AP) — A convicted robber, behind bars since 1954 on a 20- to 40-year sentence, is seeking damages of $5,000 from the State of Pennsylvania because prison officials have refused to allow him to buy second-hand law books by mail order.

Sylvester Lockhart Jr., filed the action in U.S. District Court against State Prisons ommissioner Arthur T. Prasse and Supt. David N. Myers of the State Correctional Institution at nearby Graterford.

Lockhart said he needs the law books to attack the legality of his conviction, and that he cannot afford the price of new ones.

"I am victimized and have obviously committed the crime of being poor," Lockhart said in his petition.

Myers, in an answer filed Thursday, said a prison regulation provides that the contents of all packages sent to inmates must be new and sent directly by the maker to prevent things being smuggled in.

"To allow inmates to purchase books from any bookstore in the country would greatly decrease our security measures within the institution," said Myers.

Spread Nuclear Arms For Peace, Indonesia Says

TOKYO (UPI)—Indonesia advocated nuclear arms proliferation Friday as a way of preventing nuclear war.

G. A. Siwabessy, director-general of Indonesia's national atomic energy agency, spoke of the paradoxical situation in which the larger the membership of the so-called nuclear club grows, the more fearful any single member becomes of using its weapons. He advanced the theory at the International Atomic Energy Agency (IAEA) conference.

He said "six or seven men, each with a gun, can gang up to terrorize a whole village. If, on the other hand, every member of the village has a gun, the village may end up organizing itself in such a way as to make the use of the guns impossible."

In the meantime, Russian Delegate A. M. Petrosyants pressed ahead with his campaign to get a Soviet resolution calling for a prohibition on the use of nuclear weapons passed by the conference.

Earlier, delegates from five African nations—Algeria, Ghana, Nigeria, Tunisia and the United Arab Republic— walked out of a committee meet in protest against a decision to allow the delegate from South Africa to speak.

The Indonesian statement came against the background of strong hints by high-ranking Indonesian officials recently that their nations may have an atomic card up its sleeve.

Massachusetts' Former Leader Freed By Judge

BOSTON (AP) — Former Gov. Foster Furcolo of Massachusetts was ordered acquitted on a charge of conspiracy by Judge Eugene A. Hudson on Friday after five days of testimony in Suffolk County Superior Court.

Furcolo had been accused of conspiracy in connection with the reappointment of a public works commissioner by the 1960 Executive Council.

Four members of that council also were on trial, charged with conspiracy and bribery.

Attorney Monroe Inker, counsel for Furcolo, moved for the directed verdict immediately after the prosecution rested.

Hut For Boy Scouts Built By Volunteers

The eye - catching redwood-stained cabin on Crosley Street in West Monroe is not Davy Crockett's summer place, but the new "Hut" of Boy Scout Troop 88.

The hut, built completely without professional help by the troop's 15 members and adult "assistants," is termed now by Scoutmaster Glenn Golson officially complete.

It received its initiation recently with a "Court of Honor," highlighted by the naming of four Life Scouts.

"Every troop needs a place of its own," explains Golson, scoutmaster for one year so far in the troop's five - year life.

"The atmosphere of such a place does wonders in giving the boys scout spirit, besides providing a suitable spot for storing all our equipment, keeping records, awards and banners."

The hut is the culmination of over a year's work from conception by Golson to completion by the boys.

"Once we got started, it took us about six months to do the building, but there were nine months work in raising money to make the dream come true," the scoutmaster says.

The youngsters earned $175 in months spent distributing pamphlets for a local service station, with the balance of the $325 construction cost being borne by West Monroe Council 3642, Knights of Columbus — sponsor of the troop.

Golson expressed thanks to a "long list of people" — donors of equipment and material — who made possible the construction of the hut at a cost of 64 cents per foot.

There's still some polishing to do. "The hut is not furnished," according to Golson. "We ran out of money, but we're hoping to add bits and pieces as time passes."

Presently, the boys borrow chairs for their meetings from the Knights of Columbus Council.

The hut features a redwood-stained plywood exterior, and is a one - gabled "cabin - type" with asphalt shingle roof. The frontier structure stands 15-feet along its inverted "V" roof, with an eight - foot ceiling.

In the 1100 block of Crosley, it was built entirely by the boys and the troop's adult committee, including the leaders — Golson and assistant David Hodges — Chairman Dayton Matthews and Billy Smith.

The scouts are Denny Feazel, patrol leader, Richard Weyand, Lawrence Bourg, Mike Roberts, Ronald Brady, Mike Smith, patrol leader, Randy Roberts, David Hudson, Francis Landreaux, senior patrol leader, David Feazel, Keith Hendricks, David Jones, Greg Hice, junior assistant scoutmaster, Richard Braud and John Braud.

Local Associate Professor Given Orleans Invite

An associate professor of accounting at Northeast Louisiana State College, John Luffey, has been invited to attend a two-day seminar sponsored by the United States General Accounting Office Oct. 11-12 in New Orleans.

The seminar will be attended by selected faculty members from 11 universities and colleges in Mississippi, Arkansas, Texas and Louisiana. The faculty members will be shown current concepts and philosophies in accounting, auditing and financial management as applied by the General Accounting Office and how accounting graduates use these concepts and philosophies when they come to work with the Office.

Luffey has just returned from attending the American Institute of Certified Public Accountants annual meeting in Dallas. He also represented the Louisiana State Board of Certified Public Accountants at a meeting of the Association of CPA Examiners, which was held in connection with the American Institute convention.

The Dallas meeting concluded Monday.

Margie Osborne

• LIFE
• GROUP
• MORTGAGE
• RETIREMENT
• HOSPITALIZATION

Metropolitan Life Insurance Co.
1 Madison Ave., New York City, N.Y.
OFFICE 323-6683 HOME 322-9550

Check THESE CRAZY PRICES

Now Under New Management . . .

DAIRYETTE

1101 Cypress West Monroe, La.

(Special Good Fri., Sat. and Sun.)

Deluxe Banana Split	25c
Qt. Ice Cream	30c
Corn Dogs	10c
Gal. of Root Beer	35c
Fish Sandwich	25c
Go Burgers	15c
5 Barbecue Sandwiches	$1.00

Call Your Order in at 325-5361

We Are Home Town Folks.

We Appreciate Your Business.

AT RIVERS FORD NOW!

1966 BRONCO

"Kickin' Cousin of the Stampeding Mustang"

FORD'S NEWEST, MOST EXCITING 4-WHEEL-DRIVE ALL-PURPOSE VEHICLE

SEE IT TODAY

RIVERS FORD

HERE NOW!

1201 Louisville, Monroe 322-2681
900 Cypress, West Monroe 325-8251

N.Y. Stock Exchange Quotations

NEW YORK (AP)—Following is a list of selected stock transactions on the New York Stock Exchange Friday:

—A—

	Sales (hds.)	High	Low	Close	Net Chg.
Abbott Lab 1	84	41½	40½	41½	+ ⅛
ABC Con .70	232	25⅜	24¼	25	+1
ACF Ind n	117	41⅜	40⅝	41¼	+ ⅝
Ad Millis .40a	18	13¾	13⅜	13½	— ⅜
Address 1.40	429	59½	56⅞	59½	+2
Admiral	380	42⅛	39⅛	41⅛	+ ⅝
Air Red 2.50	24	66¾	66½	66½	— ½
Alleg Cp .20e	83	9⅞	9⅝	9¾	
Allegh Lud 2	36	48¼	47¾	47⅞	+ ¼
Alleg Pw 1.06	23	27¾	27¼	27½	— ¼
Allied C 1.90b	345	50¼	49⅛	49⅞	— ⅛
Allied Strs 3	16	84⅜	82⅞	84¼	+1⅜
AllisChal .50	1665	27	25⅜	27	+1¾
Alum Ltd .80	77	27⅛	26⅝	27	+ ¼
Alcoa 1.40	73	70	68⅝	70	+ ⅜
Amerada 2.40	16	77¾	77¼	77½	
AmAirlin 1.25	61	56⅞	56¼	56¾	— ⅛
A Bosch .50e	52	22⅞	22¼	22¼	— ½
AmBdcst 1.60	75	65⅛	63⅞	64	—1¼
Am Can 2	204	53¾	53	53¾	— ¼
AmCyan 2.30	23	79¾	79	79¾	+ ⅛
AmElPw 1.24	58	43⅜	42¾	42⅞	— ⅛
Amer Enka 1	90	43	41½	43	+ ¼
Am FPow 1	33	18⅛	17⅝	17⅞	— ½
AHome 1.80a	86	74⅜	72⅝	74⅜	+1⅛
Am Hosp .35	51	34½	34	34	— ⅜
Am MFd .90	130	18	17¾	18	+ ⅛
AMet Cl 1.60	64	48⅛	47¼	48	+ ⅛
A Motors .50	167	11	10¾	10¾	— ⅛
AmNGas 1.70	28	50	49⅝	49⅝	— ¼
AmOptic 1.25	6	50⅝	50⅛	50⅛	— ¼
AmPhoto .20	255	9¾	9¼	9½	— ⅛
AmSmelt 2.60	37	61⅛	60⅝	61⅛	
Am Std 1	78	20	19⅝	19⅞	+ ⅛
Am T&T 2	409	68	67⅜	67⅜	— ½
Am Tob 1.70	62	39⅞	39½	39⅝	— ⅜
AmZinc 1.40a	23	32½	31½	32⅛	+ ¾
AMP Inc .50	29	43⅛	42¼	43	
Ampex Cp	475	17⅝	16¾	17⅛	— ½
Amph Corp 1	35	32¾	31½	32¼	+ ¾
Anacon 2.75g	257	72¾	70	72⅛	+ ⅛
AnkenCh .03p	5	8⅞	8¾	8¾	
ArmcoSt 3	94	68¼	67⅞	68	+ ⅛
Armour 1.60b	48	39⅛	38½	38⅞	+ ¼
ArmstCk 1.10	91	60	59⅛	60	+ ½
Ashl Oil 1.60	58	46¼	46	46¼	+ ¼
Assd DG 1.20	13	58	57½	58	+ ¼
Atchison 1.60	125	32¼	31¾	32	
AtlCLine 2a	2	71½	71⅛	71⅛	+ ⅜
Atl Ref 2.60	45	76¼	75½	75⅞	— ¼
Atlas Cp	173	2⅛	2	2	
Auto Cant .80	55	25⅞	25½	25⅞	+ ⅛
Avco Corp 1	130	21¾	21¼	21¼	— ⅝
Avnet .50b	87	16½	15⅞	15⅞	— ⅛
Avon Prod 1	449	65⅝	63¼	65⅛	+1⅜

—B—

	Sales (hds.)	High	Low	Close	Net Chg.
BabcokW 1.10	21	39⅛	38½	39	+ ⅛
Balt GE 1.44	20	39	38⅝	39	+ ½
Beaunit 1.40	38	44¾	44	44½	+ ¼
Beckmn .25g	30	95⅜	94⅛	95⅜	+ ⅝
Beech Air .70	180	26½	25⅞	26⅜	+1⅜
Bell How .40	378	38⅞	37½	38¼	+ ¾
Bendix 2.40	65	57⅞	56½	57⅞	— ⅛
Benguet .05g	59	1⅜	1¼	1¼	
Beth Stl 1.50	160	38¼	37¾	38	
BigelowS 1.40	12	37¾	37⅛	37¾	+ ½
Boeing 2	25	97⅞	96⅜	97⅞	
Borden 1.11	55	45⅜	44⅜	45⅜	+1⅛
BorgWar 2.20	42	48¾	48¼	48¾	+ ⅛
Briggs Mfg	26	4	3⅞	4	
Briggs Str 2a	4	42	41⅝	41⅝	
Brist My 1.20	34	92	91¼	91¼	—1¾
Brunswick	304	8⅛	8	8⅛	+ ⅛
Bucy Erie 2	57	50⅜	49½	50⅜	+ ⅛
Budd Co .60	165	19½	18⅞	19½	+ ⅜
Bullard .60	168	26¼	23⅞	26¼	+2¼
Bulova .60b	56	19½	18⅞	19⅛	+ ⅜
Burl Ind 1	69	38⅜	38⅛	38⅜	
Burroughs 1	469	41¼	39⅞	41¼	+1⅜

—C—

	Sales (hds.)	High	Low	Close	Net Chg.
Cal Finl .31f	30	5	4¾	5	+ ⅛
Cal Pack .90	27	27⅞	27½	27½	— ⅜
CallahM .31f	47	⅞	½	½	— ⅜
CallahM .31f	47	8⅛	8½	8½	— ⅜
Calum H .80	25	22½	22⅛	22⅛	— ⅛
Camp RL .45a	28	21¾	21	21⅜	+ ⅝
Camp Sp .90	39	35⅝	35	35⅝	+ ½
Can Dry 1	17	32¾	32⅜	32½	— ¼
CdnPac 1.50a	36	62⅝	62	62½	+ ⅛
CaroP Lt 1.16	5	46¾	46¾	46¾	— ⅛
Carrier 1.30	51	61¼	60½	61¼	+ ½
CarterW .40a	80	19¼	18⅞	19¼	+ ⅝
Case JI	71	17¼	16¼	16⅝	+ ⅜
Cater Trac 1	148	47½	46⅞	47½	+ ¼
CelaneseCp 2	161	86⅛	83½	85¼	+1¾
Cenco Ins .30	30	34⅞	33¾	34⅜	— ⅜
Cent SW 1.38	27	49	48¼	48⅞	— ⅜
Cerro Cp 1.60	75	36⅜	35⅝	36	
Cert-teed .70	64	17½	17⅛	17⅛	— ¼
Cessna A 1.20	124	41⅜	39¾	41¼	+1½
ChampSpk 2	24	43¼	42⅝	42⅞	— ⅛
Checker Mot	2	17⅝	17⅝	17⅝	— ⅜
Ches Oh 4	62	75⅜	74⅝	75¼	+ ⅞
ChiMil StP 1	200	46⅛	44⅛	45⅞	+ ⅝
ChPneu 1.60a	5	40½	39⅞	39⅞	— ¼
ChRIPac .25p	8	26⅜	26¼	26½	
ChrisCrft .68t	22	15	15	15	
Chrysler 1b	656	54½	53	54¼	+ ⅝
CIT Fin 1.60	184	31½	30⅞	31⅛	— ⅜
Cities Sv 2.80	23	85⅜	85¼	85⅜	— ⅝
ClevElIll 1.44	42	43¼	42¾	43⅛	+ ⅛
CocaCola 1.70	18	79½	78¾	78¾	
Colg Pal .90	34	30½	30⅛	30¼	— ¼
CollinRad .50	175	42½	40¾	42⅛	+ ⅞
CBS 1.20b	249	39½	37⅛	39½	+2
Col Gas 1.28	47	30¾	30⅛	30⅝	+ ½
Col Pict .99f	19	26¾	26⅛	26⅜	— ⅛
ComlCre 1.80	71	35⅜	35	35	
ComSolv 1.20	17	30⅞	30⅝	30⅝	— ⅛
ComwEd 1.80	23	54⅛	53⅝	53⅝	
Comsat	165	48½	46	48⅛	+2⅜
Con Edis 1.80	168	44¼	44	44⅛	— ⅛
ConElecInd 1	91	35⅝	34¾	35½	
CnNGas 2.30	24	78½	77¾	77¾	
ConsPow 1.80	38	57⅛	56⅝	56⅝	— ⅜
Containr 1.20	20	33¾	33⅛	33¾	+ ¾
Cont Air .60	255	36½	35	36	+ ⅞
Cont Can 2.40	44	60⅞	60	60⅝	— ⅜
Cont Ins 2.60	73	70⅜	70	70⅜	+ ⅜
Cont Mot .40	60	14	13⅝	14	+ ¼
Cont Oil 2.40	20	77¾	77¼	77¾	+ ¼
Control Data	286	33½	32½	32¾	+ ⅛
Corn Pd 1.50	83	53⅞	53⅛	53¾	
CoxBdcas .40	266	33½	30⅞	33⅜	+2¾
CrowColl .99t	61	38⅞	38⅛	38⅞	+ ⅜
Crown Cork	175	49⅛	47½	49	+2
Crown Zell 2	66	49	48½	48⅞	+ ½
Cruc Stl 1.20	47	25⅝	25⅛	25⅝	+ ½
Cudahy Pk	26	7	6⅞	6⅞	
Curtis Pub	71	8⅛	7⅞	8	+ ¼
Curt Wr 1	54	18½	18⅛	18½	+ ¼

—DEF—

	Sales (hds.)	High	Low	Close	Net Chg.
Dan River 1	12	28⅛	27⅝	28⅛	+ ½
DaycoCp .40b	32	21½	20⅞	21⅜	+ ¼
Day PL 1.24	3	36½	35¾	35¾	— ½
Deere 1.40a	45	43⅞	43¼	43⅞	+ ⅜
DeltaAir 1.60	51	104½	103¼	103⅝	— ¼
DenRioGW 1	346	20¼	19¾	20¼	+ ⅜
DetEdis 1.30	x52	37⅜	37	37⅛	— ¼
Det Steel .60	26	14⅝	14¼	14⅜	+ ⅛
Diam Alk 2	99	68	66½	68	+1¼
Disney .40b	18	49¾	49¼	49¼	— ¼
Dist Seag 1	12	37	36⅞	36⅞	— ⅛
DomeMn .80a	4	37¼	37	37	
DougAir .60b	345	56⅜	52⅛	56⅜	+4
Dow Ch 1.80b	146	74½	72¾	74½	+1⅞
Draper Cp 1	60	29	28⅛	28⅜	— ⅜
Dresser 1.60	143	45⅞	45½	45⅝	— ⅛
duPont 3.75d	42	243¼	240	241	—2
Duq Lt 1.40	13	33¼	32⅞	33	— ⅛
DynamCp .40	34	9¾	9⅝	9¾	+ ⅛
East Air Lin	296	76¼	74⅛	75½	+1⅜
EastGF 2.47t	15	109¾	108½	109¾	+1¾
East Kod 1.40	126	100½	99	100½	+ ⅜
EatonMf 2.20	13	53⅝	53⅜	53⅜	— ⅛
EdgeGG .10g	34	27⅜	26	27⅜	+ ⅞
ElBondS 1.55	3	37¾	37⅝	37⅝	— ⅛
ElPasoNG 1	110	21½	21	21½	+ ½
Emer El 1.20	66	55½	54⅝	55⅛	+ ¼
EmerRad .40	154	19⅝	18⅝	19⅜	— ⅛
End John	28	27¾	26¾	27½	+ ⅜
ErieLack RR	145	8¾	8½	8⅝	+ ⅜
EvansPd .45d	38	52¾	52¼	52¾	+ ¼
Eversharp 1	45	23⅜	22⅝	23¼	+ ⅜
Fair Cam .50e	766	92⅜	86	92⅛	+6¼
Fairch Hiller	1566	13¾	12½	13⅝	+1
Fansteel Met	17	16⅜	16	16	+ ⅛
Fedd Corp 1	14	18⅝	18⅜	18½	+ ⅛
FedDStr 1.60	80	68	66¾	68	+ ¾
FerroCorp 1	6	22⅞	22⅝	22⅝	
Filtrol Cp 2	27	41⅞	40⅝	41	— ⅞
Firestne 1.20	74	45¾	45⅜	45⅜	— ⅜
FstChrt 1.41t	92	25⅝	24⅞	24⅞	— ⅜
Flintkote 1	92	19	18⅞	18⅞	
Fla Pow 1.20	27	47½	46¼	47½	+1¼
Fla PL 1.40	47	73¾	72⅜	73½	
FoodFair .90	26	21½	21⅛	21¼	
FMC Cp 1.20	31	78⅞	78¼	78⅞	+ ⅜
Foote M .20e	17	18¾	18¼	18¼	— ¼
Ford Mot 2	378	57½	56⅜	57½	+1⅛
Fore Dair .50	51	17⅞	17⅝	17⅝	— ⅛
Freept S 1.60	28	61⅞	61	61⅛	— ¾
FruenCp 1.50	53	32	31¾	31¾	

—GHIJ—

	Sales (hds.)	High	Low	Close	Net Chg.
Gam Sko 1.20	13	31½	30½	30½	—1
GAccept 1.10	7	20⅛	20	20⅛	
Gen Cig 1.20	90	30¼	29½	29⅞	— ⅞
GenDynam 1	591	43½	41⅞	43¼	+1⅜
Gen Elec 2.60	195	115⅝	111¾	115⅛	+3
Gen Foods 2	28	83⅞	83⅜	83⅜	— ⅛
GenMills 1.40	538	61¾	60⅞	60⅞	— ¾
Gen Motor 3g	331	103⅝	101⅞	103⅛	— ⅜
GenPrec 1.20	151	38⅜	37⅛	38⅜	+1⅜
GPubSvc .51g	48	6¼	6⅛	6⅛	— ⅛
G PubUt 1.36	24	35¾	35½	35¾	+ ¼
GTel El 1.12	185	44⅞	44⅜	44¾	— ⅛
GenTire .60	200	24¼	23⅜	24⅛	+ ½
GaPacific 1b	34	60⅞	60¼	60⅝	
GerberPd .90	11	44⅛	43½	44⅛	+ ⅛
GettyOil .10g	260	31¼	30¼	31¼	+1¼
Gillette 1.10a	405	36½	35¼	36⅜	+1
GlenAld .50a	20	12⅜	12¼	12⅜	
Goodrch 2.20	66	57¾	57¼	57½	
Goodyr 1.25	76	49¾	48¾	49¾	+ ¾
GraceCo 1.20	42	53¼	52¾	53¼	+ ¼
GamSko 1.20	13	31½	30⅝	30⅝	— ⅞
GrandU .60b	30	25⅛	24¾	25⅛	+ ⅜
GranitCS 1.40	29	25	24⅝	24¾	— ⅛
GtA&P 1.20a	64	35⅝	35⅜	35½	— ⅛
Gt Nor Ry 3	25	54¾	54¼	54¼	
Gt West Finl	85	12	11⅞	11⅞	— ⅛
GtWSug 1.60a	40	39½	39	39¼	+ ¼
Greyhnd .90	105	22	21¾	22	+ ⅛
Grumn A .88	54	36	35	36	+ ¾
Gulf M&O 2a	1	56⅜	56⅜	56⅜	
Gulf Oil 1.80	125	59⅝	59	59	
Gulf S Ut .72	8	26¾	26	26	— ½
Halliburt 1.50	37	40⅜	39⅜	40⅜	+ ⅜
HamPap 1.60	2	48	48	48	— ⅜
Hanna Co 1a	48	38¼	37¾	38	
HeclaMng 1b	26	30¾	29⅞	30¾	+ ¾
HercPdr .60g	62	40½	39⅝	40	— ¼
Hertz 1.20	29	43⅞	43⅛	43⅞	— ⅛
HewPack .20	72	34⅝	33⅝	34⅝	+1
Hoff Electron	162	9⅜	8½	9	— ¼
HollySug 1.80	3	37	37	37	— ⅛
Homestk 1.60	7	49¼	48⅞	48⅞	— ⅛
Honeywl 1.10	137	75¼	73⅜	75¼	+ ¾
Hook Ch 1.20	28	45½	45	45½	+ ½
House F 1.80	33	69⅝	69⅛	69½	+ ½
Houst LP 1	20	54	53⅝	53⅝	— ⅜
Howe Sd .40	50	15¼	14¾	15⅛	+ ⅜
HuntFds .50b	24	26⅜	25½	26	+ ¼
Hupp Cp .25f	50	6⅞	6	6	— ⅛
Ideal Cem 1	168	19	18⅝	19	
IllCenInd 2.40	15	53¾	52¾	53¾	+ ¼
IngerRand 2	35	49⅞	49½	49¾	+ ¼
Inland Stl 2	42	45⅝	45⅜	45½	
InsurNoAm 2	26	77⅞	76¼	77⅛	— ⅛
InterlkSt 1.60	18	35½	35	35½	+ ½
IntBusMch 6	71	512¼	509	512	—3½
Int Harv 1.50	154	37¾	36⅜	37¾	+1⅜
IntMiner 1.20	82	60¼	59¼	60	+1⅝
Int Nick 2.80	27	91½	90⅞	91⅜	+ ¾
Intl Packers	17	10¾	10⅝	10⅝	— ⅛
IntPaper 1.20	160	31	30⅝	30¾	— ⅜
Int T&T 1.20	93	55½	54¾	55½	+ ¾
ITECktBr .80	29	51¼	50¼	51¼	+1
JohnsManv 2	40	52	51⅝	52	+ ⅜
JonLogan .80	26	34⅜	33¾	34	— ¼
Jones&L 2.50	118	65¼	64⅜	65¼	+ ½
Joy Mfg 2	16	65¼	64½	65	

—KLMN—

	Sales (hds.)	High	Low	Close	Net Chg.
Kaiser Al .90	93	38	36⅜	38	+1¼
KayserRo .60	10	33½	33	33½	+ ¼
Kennecott 5	29	110⅝	110¼	110¼	— ⅜
KernCLd 2.40	54	67⅛	66	67¼	+1
Kerr Mc 1.20	15	58	57⅝	58	
KimbClark 2	46	51½	50⅞	50⅞	— ⅜
Kopprs 2.40a	6	60¾	60½	60¾	+ ¼
Korvette	242	36¼	34½	35	—1
Kresge 1.40	27	71¼	70⅞	70⅞	— ⅝
Kroger 1.30	40	38	37⅝	38	+ ⅛
Lear Sieg .60	89	18⅞	18⅜	18⅞	+ ⅛
LehPorCem 1	18	17⅞	17⅝	17¾	
Leh Val Ind	96	4⅞	4⅝	4⅞	— ¼
Lehman 1.92g	32	32	31⅝	31⅞	+ ⅛
LOFGls 2.80	48	55⅛	54½	55⅛	+ ⅛
LibbMcN .42f	15	13¼	13	13⅛	
Liggett&M 5	14	84⅛	83⅝	83¾	— ⅜
Lionel Corp	36	3¾	3⅝	3⅝	— ⅛
LittonIn 1.87t	155	116¾	112⅜	115⅝	+1⅞
LivingsO .43f	38	8⅝	8¼	8½	+ ⅛
LockhdAlrc 2	84	53⅝	52⅞	53⅜	+ ⅜
Loews Theat	143	23½	21¾	23½	+1⅞
LoneS Cem 1	20	19	18¾	18¾	— ⅛
LoneSGa 1.12	55	25½	25	25	— ⅛
Long Isl Lt 1	15	34	33⅝	33⅝	— ⅜
Loral Corp	37	8⅝	8¼	8½	+ ¼
Lorillard 2.50	37	46⅛	45¾	45¾	— ½
LuckyStr 1.40	7	36¼	36	36¼	+ ⅜
Lukens Stl 2	32	92½	90	92¼	+1¾
Lukens Stl wi	23	30⅞	30¼	30⅞	+ ⅝
Mack Trucks	25	36¾	36⅛	36¼	+ ⅛
MacyRH 1.20	11	54⅝	54¼	54⅜	— ¼
Mad Fd 1.70g	21	21½	21⅛	21¼	
Mad Sq Gar	20	2⅞	2⅜	2⅜	
MagmaCop 2	6	47⅜	46⅝	47⅜	+ ⅝
Magnavox 1	964	66⅜	62⅝	65¼	+1¾
Marathn 2.20	60	63½	61¾	63½	+1
Mar Mid 1.25	17	34¾	34⅛	34⅛	— ½
Marquar .25g	21	12¾	12⅝	12¾	+ ¼
MartinMar 1	110	19	18⅝	18⅞	+ ⅛
MayDStr 1.50	103	56½	55½	55⅞	— ⅝
McCall .40b	19	22¼	21⅞	22	— ½
McDonA .60b	72	50	49¼	49¾	+ ½
McKess 1.70	11	44½	44¼	44¼	
Mead Cp 1.70	27	42¼	41¾	42¼	+ ¼
Merck 1a	103	62⅞	61½	62¾	+ ⅜
MerChap .40g	27	25⅞	25⅜	25¾	
MGM 1.50	46	39½	38	39¼	
Mid SUt 1.24	16	53¾	52⅞	52⅞	— ⅜
MinerChem 1	9	31	30⅜	30⅜	— ⅞
MinnMM 1.10	257	59	56⅞	59	+2
Mo Kan Tex	35	10⅞	10⅝	10⅝	— ⅛
Mo Pac A 5	5	84⅝	84¼	84½	— ⅜
Mohasco .70	53	21⅜	20⅞	21⅛	+ ¼
Monsan 1.40b	59	84½	83¼	83¼	—1¼
MontDU 1.40	13	41	40¾	40⅞	+ ⅜
MontPow 1.48	10	39½	39½	39½	
MontWard 1	45	32½	32⅛	32½	+ ½
MorrellCo 1b	27	24⅜	23¾	24⅜	+ ⅝
Motorola 1	79	120	118¼	120	+1
Murphy	138	22½	21⅞	22	— ¼
Nat Airl 1.20	66	101½	99	99½	
Nat Bisc 1.80	96	55⅛	53¼	55	+1¼
NatCan .40b	24	28⅛	27⅜	28⅛	+ ⅜
NCashR 1.20	115	81⅜	79	81⅜	+2⅝
NatDairy 2.60	35	86⅞	86½	86¾	— ¾
Nat Dist 1.40	54	30¾	30¼	30¾	— ⅛
Nat Fuel 1.48	8	35¼	34½	35	
Nat Genl .20	53	9¾	9½	9⅝	+ ⅛
NatGyps 2b	36	37½	37¼	37¼	— ⅛
NLead 2.25g	81	71¼	70¼	70¼	—1
Nat Steel 2	57	55	54½	55	
Nat Tea .80	81	16¼	16⅛	16¼	
Newberry JJ	36	18⅝	18½	18½	— ⅛
N EngEl 1.20	7	29⅝	29½	29⅝	
NJ Zinc 1a	47	37½	37	37¼	— ⅛
NYCent 1.30a	126	60½	59	60	+ ⅜
Niag MP 1.10	19	27¾	27¼	27½	+ ⅛
Norfolk W 6a	20	122¾	122	122¾	+ ¾
NA Avia 2.80	87	52¾	52⅜	52½	— ⅜
NorNatGas 2	5	63⅛	62¾	62¾	— ⅜
NorPac 2.40a	16	49⅝	49¼	49⅝	+ ⅛
NSta Pw 1.44	6	37¼	37	37⅛	— ⅛
Northrop 1	96	27	26⅛	26⅝	+ ⅛
Nwst Airl .80	93	101	99½	100⅛	+ ½
NwBan 1.50a	4	48½	48	48	—1
Norton 1.40a	24	41¼	40¾	41	— ¼
Norwch 1.10a	40	47¾	47¼	47¼	— ½

—OPR—

	Sales (hds.)	High	Low	Close	Net Chg.
OccidentP .60	105	24	23⅝	24	
OhioEdis 1.06	27	31⅞	31⅜	31⅝	+ ⅛
OlinMath 1.40	121	54½	53⅜	54½	+ ¼
Otis Elev 2	54	50⅜	49¾	50	— ⅝
Outb Mar .80	81	15⅜	15⅛	15⅜	+ ⅛
OwensIll 1.35	52	57¾	56½	56¾	+ ¼
OxfdPap 1.20	30	39⅝	39	39½	+ ½
Pac G El 1.20	42	36¾	36⅛	36¼	— ½
Pac Ltg 1.30	40	29	28½	29	+ ⅜
Pac Petrol	58	9¾	9½	9¾	+ ¼
PacT&T 1.20	60	27⅞	27⅛	27⅞	+ ⅜
Pan Am .60	1017	37	35½	36¼	+ ⅝
Panh EP 1.40	12	38⅜	38	38⅜	+ ⅜
ParamPict 2	74	65¾	64	65⅛	+ ⅞
ParkeDav 1a	94	31⅞	31¼	31⅞	+ ¾
Peab Coal 1	83	34⅞	34½	34⅞	
Penn Dixie 1	36	14⅜	14	14⅜	
Penney 1.50a	97	68½	67⅜	67⅞	+ ⅛
Pa PwLt 1.44	12	36⅞	36¼	36⅞	+ ½
Penn RR 1a	243	50⅜	49¼	50⅛	+ ⅜
Pennzoil 1.40	36	46	45¼	45½	+ ⅜
PepsiCo 1.60	47	79	78¾	79	+ ⅛
PfizerCha 1a	43	61⅞	61¼	61½	+ ⅛
PhelpsD 3.40	12	73	72⅝	73	+ ⅛
Phila El 1.48	38	37⅞	37½	37⅞	+ ⅛
PhilMor 3.60	13	94¼	93¼	93¼	— ¾
Phil Rdg 1.20	67	47⅝	46⅜	47	+ ¼
PhillipsPet 2	101	55⅞	55	55⅜	— ⅜
Pitney Bow 1	24	42⅞	42½	42⅝	
PitPlate 2.60	22	72½	71⅜	72¼	+ ½
Pit Steel	35	15¾	15¼	15½	+ ½
Polaroid .10	527	90¼	86	89	+1¼
Proct&G 1.85	68	70¾	70⅛	70¾	+ ⅜
PublkInd .36f	5	7⅜	7⅜	7⅜	
Pullman 2.40	114	56	55¼	56	
RCA .60a	1020	43⅝	42¼	43⅝	+ ⅜
RalstonPur 1	50	41⅜	40⅞	41	
Rayette .48	144	31⅜	29⅞	31	+1¼
Rayonier 1.40	108	39⅜	38¾	38¾	— ⅝
Raytheon .60	311	33⅞	32⅛	33¼	+ ⅞
Reading Co	21	20	19⅝	19⅞	+ ⅛
ReichCh .20a	192	14¼	13½	14⅛	+ ⅝
Repub Aviat	209	20⅜	19½	20¼	+ ⅝
RepubSteel 2	77	42⅞	42⅛	42⅝	+ ⅝
Revlon 1.30	120	43⅜	42¾	43¼	+ ¼
Rexall .30b	56	42⅛	41⅜	42⅛	+ ⅝
Reyn Met .60	378	47⅜	45⅞	47	+ ⅝
ReyTob 1.80	110	43⅝	43¼	43⅝	+ ⅜
Rheem Mfg 1	51	23⅝	22⅞	23⅝	+ ¾
RichfOil 1.80	71	71	70¼	70⅞	+ ⅜
Rohr Corp 1	137	32⅜	31⅛	32⅞	+1⅛
RoyCCola .52	39	22	21⅞	22	+ ⅛
RoyDut 1.01g	216	41¼	40⅝	40⅝	— ⅛
RyderSy .60g	17	15⅜	15⅛	15⅛	+ ⅛

—STU—

	Sales (hds.)	High	Low	Close	Net Chg.
Safeway St 1	174	33	31½	33	+1⅜
StJosLd 2.60	27	48⅛	47⅛	47¾	+ ⅝
SL SanF 1.50	39	38¼	37¼	38¼	+ ¾
StRegP 1.40b	59	35⅛	34¼	35⅛	+ ⅞
SanDimp .46t	45	7⅞	7¾	7⅞	+ ⅛
Schenley 1a	55	32¾	32¼	32¼	— ⅛
Schering 1.80	16	75⅝	75	75¼	
Schick	5	8¼	8⅛	8¼	
SCMCorp .88f	2885	42⅞	40⅛	41½	+1½
ScottPap .90	125	36¾	36⅜	36¾	+ ⅝
Seab AL 1.80	26	42⅜	41½	42⅜	+ ⅝
Searl GD 1.30	72	60⅞	60	60½	— ⅛
Sears Roe 1	218	65⅝	64⅝	65⅛	— ½
Servel	16	4½	4⅜	4⅜	— ¼
Shell Oil 1.70	35	66¾	66⅛	66⅝	
ShellTra .51g	4	18½	18⅛	18½	+ ¼
Sher Wm 1.70	24	57	56¼	57	
Sinclair 2	203	64⅜	62½	63⅞	+1⅜
SingerCo 2.20	86	63	61¾	62¾	+ ¾
SmithK 1.60a	29	78⅛	77½	77⅝	— ½
Socony 2.80	53	89¼	89	89	
SoPRSug 1g	15	22⅛	22	22⅛	
SouCalE 1.25	67	40⅛	39⅜	39¾	—
SouthnCo 1.80	24	70⅛	69¾	70⅛	+ ⅞
SouNGas 1.20	4	34⅝	34⅛	34⅝	+ ⅜
SouthPac 1.50	51	41¼	41	41⅛	
South Ry 2.80	15	57¾	56⅝	57¾	+1
Sperry Rand	3337	15½	13¾	15½	+1⅝
Spiegel 1.50	123	42½	41¼	42	+ ¾
SquareD 1.60	8	68¾	67⅞	8½	— ¼
StBrands 2.40	17	77½	77	77¼	
Std Kollsman	90	20½	19⅝	20½	+ ½
StOil Cal 2.20	51	78¼	77⅜	77⅞	— ⅛
StOilInd 1.50a	119	47⅝	47¼	47⅝	+ ⅛
StO NJ 2.25g	136	79⅜	78¾	78⅞	— ½
StdOilOh 1.80	18	61½	61¼	61¼	— ½
St Packaging	170	10⅝	10⅛	10½	+ ⅛
StanWar 1.50	21	34⅛	34	34	
StauffCh 1.40	21	50⅛	49⅜	49⅜	— ⅜
SterlDrug .75	51	33	32½	32½	— ½
StevensJP 2	19	57¼	57	57¼	
Studebaker	36	18¾	18⅜	18¾	+ ¼
Sun Oil 1b	2	64¼	64	64¼	+ ¼
Sunray 1.40	223	34¾	33⅞	34⅝	+ ⅜
Swift Co 2	26	48¼	47⅝	47¾	— ⅜
Tampa El .52	14	27⅜	27	27⅜	+ ¼
Tenn Gas 1b	92	23⅜	23⅛	23⅜	+ ¼
Texaco 2.40	76	81⅝	80¾	81⅝	+ ⅝
TexEastT .90	29	20¼	20	20	— ⅛
TexGSul .40	475	71⅝	69½	71¼	+2
TexasInstm 1	113	140¼	132⅜	140	+7¾
Tex P Ld .35g	13	19½	19⅛	19½	+ ⅛
Textron 1.80	69	69⅞	68⅛	69⅞	+1⅝
Thiokol .57t	153	14⅝	13¾	14⅝	+ ⅝
Tidewat Oil	337	45¾	44⅝	45½	+1
Timk RB 1.80	28	45⅞	45⅜	45⅝	+ ⅛
Trans W Air	87	57½	56¼	57¼	+ ½
Transam .80b	38	41⅞	41⅜	41⅝	+ ⅛
Transitron	74	7	6¾	6⅞	+ ⅛
TriCont 1.13g	35	50	49⅞	49⅞	
Twent C .60b	30	27¾	27¼	27½	+ ¼
Un Carbide 2	154	67½	66⅜	67½	+ ⅞
Un Elec 1.12	35	29⅛	28⅝	29	+ ⅛
Un Oil Cal 1	46	49	48	48⅞	+ ¾
Un Pac 1.80	57	41⅝	41¼	41⅝	+ ¼
Un Tank 2	5	59¾	59½	59¾	+ ⅛
Un AirL 1.50	100	89	87⅛	88⅞	+ ⅜
Unit Aircft 2	95	87	85⅜	86⅞	+ ¼
Unit Cp .35g	55	8¾	8⅝	8¾	
Unit Fruit	74	24½	24⅛	24½	+ ¾
UGasCp 1.70	125	35¼	34¾	35	
Unit MM 1.20	86	28⅜	27½	28⅜	+ ⅝
USBorax .80a	11	32⅜	32	32⅜	+ ¼
USGypsm 3a	26	67¼	66⅝	67¼	+ ¼
US Indust	102	15⅛	14⅞	14⅞	
US Lines 2b	29	33⅛	32¾	33	— ¼
USPlywd 1.40	15	44	43½	44	+ ¼
US Rub 2.20	30	64	63½	63½	— ¾
US Smelt 3	62	107¼	103¾	107	+3½
US Steel 2	476	50	49½	49⅞	+ ⅛
Unit Whelan	7	4¼	4⅛	4⅛	
UnMatch .50	63	17	16½	17	+ ½
UnivOPd 1.20	26	52½	52	52½	— ¼
Upjohn 1.20	33	66½	66⅛	66¼	

—VWXYZ—

	Sales (hds.)	High	Low	Close	Net Chg.
Vanad Cp 1a	25	24	23¾	23¾	— ¼
Varian As	523	24¾	23⅛	24½	+1¼
VascoMt 1.80	2	40⅝	40⅜	40⅝	+ ⅝
VendoCo .40	188	31⅝	30	31⅜	+2⅛
VaElPw 1.20	54	47⅞	47	47¾	+ ¾
Walworth Co	7	7½	7⅜	7½	+ ⅛
WarnPict .50	24	15	14⅝	15	+ ⅜
WarnLam .90	81	40⅞	40⅛	40⅞	+ ⅝
WnAirLin .80	144	33½	32¾	33½	+ ⅞
WnBanc 1.10	29	36¾	36¼	36⅝	+ ⅛
WestnMd 1.40	6	44½	44¼	44½	+ ⅜
WUnTel 1.40	121	41¾	41	41⅜	— ⅛
WestgEl 1.20	260	57	55⅞	57	+ ⅜
Weyerhr 1.20	100	43⅝	42¾	43	— ⅝
Whirl Cp 1.20	54	43⅛	42¼	43	— ⅛
WhiteM 1.40	44	33⅛	32⅝	33	+ ⅜
Wilson Co 2	11	45¾	45⅛	45¼	+ ¼
WinnDix 1.32	15	39⅝	39⅛	39⅜	+ ¼
Woolworth 1	164	28⅛	27¾	27¾	— ⅜
Worthingtn 1	79	31⅞	30⅝	31⅞	+ ¾
Xerox Cp .70	537	173⅜	167½	172¼	+ ⅞
YngstSht 1.80	53	41½	41⅛	41¼	
Zenith 1.40	176	102¾	99¼	102	+2

Stocks In Spotlight

NEW YORK (AP)—Sales, closing price and net change of the fifteen most active stocks traded on the NY Stock Exchange.

Sperry Rd	333,700	15½	+1⅝
SCM Corp	288,500	41½	+1½
KLM Airl	208,300	69¾	+8½
Allis Chalm	166,500	27	+1¾
Fairch Hillr	156,600	13⅝	+1
RCA	102,000	43⅝	+ ½
Pan Am	101,700	36¼	+ ⅝
Cont Cop	97,400	13	+1⅛
Magnavox	96,400	65¼	+1¾
Fair Cam	76,100	92⅞	+6½
Chrysler	65,600	54¼	+ ⅝
Comwlth Oil	64,900	12¾	+ ⅛
Gen Dynam	59,100	43¼	+1⅜
Gen Mills	53,800	60⅞	— ¾
Xerox Corp	53,700	172¼	+ ⅞

Dow Jones

NEW YORK (AP) — Final Dow-Jones averages for Friday.

STOCKS

	Open	High	Low	Close	Net Ch.
30 Ind	925.26	933.65	918.89	929.54	+ 2.09
20 RRs	219.58	223.75	218.57	222.38	+ 2.49
15 Utls	157.63	158.51	156.66	157.33	— 0.36
65 Stks	322.54	326.17	320.57	324.41	+ 1.30

Transactions in stocks used in averages

Indus	512,100
Rails	113,400
Utils	67,300
65 Stks	692,800
40 Bonds	88.72+0.04
10 Higher grade rails	82.46+0.07
10 Second grade rails	91.81—0.04
10 Public utilities	92.98+0.10
Income Rails	79.07+0.07
Commodity futures index	134.29—0.14

Markets At Glance

NEW YORK (AP)—
Stocks—Higher; heavy trading.
Bonds—Mixed; Treasuries dip.
Cotton—Higher.

CHICAGO:

Wheat—Narrowly mixed; late selling.
Corn—Easier; moderate selling.
Oats—Lower; liquidation.
Soybeans—Lower; moderate general selling.
Hogs—25 to 50 cents lower; top $23.40.
Slaughter steers—25 to 75 cents higher; top $28.50.

N.Y. Stock Sales

Approx final total	7,810,000
Previous day	10,001,150
Week ago	6,624,360
Month ago	5,569,550
Year ago	6,182,310
Two years ago	4,376,950
Jan. 1 to date	1,020,257,221
1964 to date	919,429,069
1963 to date	828,390,153

What Stocks Did

NEW YORK (AP)—

	Fri.	Thur.
Advances	626	362
Declines	473	779
Unchanged	285	261
Total issues	1384	1402
New 1965 highs	55	119
New 1965 lows	16	16

Stock Averages

Compiled by The Associated Presa

	30 Ind.	15 Rails	15 Util.	60 Stocks
Net change	+1.0	+2.1	—.5	+1.1
Friday	502.7	174.0	173.0	343.2
Prev. Day	501.7	171.9	173.5	342.1
Week Ago	501.2	169.5	173.9	340.9
Month Ago	484.6	170.3	169.9	333.1
Year Ago	463.4	182.2	162.0	326.1
1965 High	505.2	177.8	178.2	344.7
1965 Low	451.4	149.3	162.6	308.0
1964 High	475.8	189.6	167.2	332.6
1964 Low	406.6	150.7	148.9	286.7

Mart Changes From Decline To Upsurge

NEW YORK (AP) — The stock market transformed itself Firday from a mildly declining list to one making a ragged and turbulent upsurge in heavy trading.

Volume was 7.81 million shares.

The Dow Jones industrial average, which was down 3.89 at the end of the first hour, ended with a net gain of 2.09 at 929.54.

Dealings were so heavy that toward the end the new high-speed ticker tape was three minutes late.

At the start, the market seemed to be taking a well-earned rest following the boisterous Thursday session which claimed the sharp rise since Labor Day. It looked like a typical case of pre-weekend caution enhanced by the fact that Jewish holidays will be observed next week and this usually dampens the market.

Prices began a firming movement which began to attract more and more attention around mid day. Then the list began to gather strength.

As one analyst explained it: "Many of the market professionals sold out yesterday morning. They had plenty of cash in hand. When they saw the market begin turning around they jumped right back in again."

Since a major news event was missing, this seemed as good an explanation as any. In addition, the record short interest on the New York Stock Exchange caused short sellers to rush to cover their contracts to prevent further loss should the market continue to rise.

A short sale is a sale of borrowed stock made in the hope that the seller will profit by repaying the stock with shares bought in the future at lower prices.

Prominent in the rally were color television makers, other electronics, airlines, some rails and many selected issues. Steels, drugs and electrical equipments were generally higher.

The Associated Press average of 60 stocks rose 1.1 to 343.2 with industrials up 1.0, rails up 2.1 and utilities off .5.

Of 1,384 issues traded, 626 rose and 473 fell. New highs for the year totaled 55 and new lows 16.

The broadly-based Standard & Poor's index of 500 stocks rose .16 to 90.02.

Fourteen of the 15 most active stocks rose and General Mills was off ¾ at 60⅞. It was boosted into the list of volume leaders by a block of 50,000 shares.

Sperry Rand overturned SCM Corp. as the most-active stock by virtue of a late block of 80,000 shares which boosted its volume total to 333,700 shares. Sperry gained 1⅝ at 15½.

After two days as the volume leader, SCM ran second, rising 1½ to 41½ on 288,500 shares.

KLM Airlines, reporting sharply higher earnings, ran up 8½ to 69¾. As the price of KLM began to rise many of the "shorts" in the stock rushed to cover. According to the latest short interest report, short sales in KLM rose from 25,609 a month ago to 163,835 as of the close of business Sept. 15.

Very keen speculative interest as well as short covering were reflected in the action of the market leaders. Allis-Chalmers rose 1¾, Fairchild Hiller 1, Continental Copper 1⅛, Fairchild Camera 6¼ and General Dynamics 1⅜.

Magnavox rose 1¾, Zenith 2, U.S. Smelting 3½, General Dynamics 1⅜, Ford 1⅛, Eastern Air Lines 1⅜, and Baltimore & Ohio 4.

Many of the market wheelhorses did little or nothing. Du Pont lost 2. Fractional losses were shown by General Motors, Jersey Standard, American Telephone, Kennecott and International Paper.

Cotton Futures Close Session On Higher Note

NEW YORK (AP)—Domestic cotton futures closed unchanged to $2.25 a bale higher Friday.

There was small commission house trading in the May and July 1966 positions.

Most traders awaited final action on the one price cotton measure which is now in the hands of Senate-House conferees.

	High	Low	Close	N. C.
Oct	....	....	29.25b	....
Dec	....	....	29.86b	....
Mar	....	....	29.70b	....
May	29.20	29.10	29.45b	a 45
Jul	27.45	27.20	27.45b	a 35
Oct	....	....	23.40b	....
Dec	....	....	23.25b	....
Mar	....	....	23.50b	....

Middling spot 31.85n unch.
a-Advance; d-Decline.

LIVESTOCK

CHICAGO (AP) — The third consecutive decline was registered Friday in the butcher hog market.

Mixed No. 1 and 2 grades went at $23.25-40 with the top paid very sparingly. It was off 45 cents from Thursday's high and $1 under the week's top paid Tuesday. Mixed 1-3 grades went at $22.75-23.25, mixed 2-3 at $22.25-85 and sows at $19-21.85.

Slaughter steers were up as much as 75 cents a hundredweight. Prime grade brought $28.50 and mixed choice and prime $27.50-75.

American Exchange

NEW YORK (AP)—Following is a list of selected stock transactions on the American Stock Exchange:

	Sales hds.	High	Low	Close	Net Chg.
Aerojet .50a	123	33¾	30	33¼	+3
AjaxMageth .10r	9⅛	9⅛	10⅞	11⅛	— ⅛
AmPetrofA .1 5	13	6½	6⅜	6⅜	
ArkLaGas 1.36	53	43⅝	42¾	43⅝	+ ⅞
Asamera	64	1 5-16	1¼	1 5-16	+1-16
Assd Oil & G	55	5¼	5⅛	5¼	+ ⅛
Atlas Cp wt	22	⅞	13-16	⅞	
Barnes Eng	11	19⅝	19¼	19¼	— ⅛
Braz Trac .60	882	7⅝	7⅜	7½	
Brit Pet .22g	47	7⅝	7½	7½	+ ⅛
Brown Co .60	5	13	12⅝	12¾	— ⅛
Campb Chib	35	4¼	4¼	4¼	
Can SoPet	29	2 1-16	2	2	
Cdn Javelin	64	9⅞	9⅝	9¾	
Cinerama	66	3¼	3	3⅛	+ ⅛
Con Mng 1.80	12	43½	43¼	43½	+ ⅜
Ctrywd Rlty .30d	33	3¼	3⅛	3⅛	— ⅛
Creole P 2.60a	10	41¾	41½	41½	— ¼
Data Cont	47	17⅝	16¼	17⅛	+ ⅜
Equity Cp .15f	33	3¼	3⅛	3⅛	
Fargo Oils	53	2 7-16	2⅜	2 7-16	+1-16
FelmtOil .15e	1	8⅞	8⅞	8⅞	— ⅛
Fly Tiger	200	20⅞	19¾	20	— ⅛
Gen Devel	429	5¼	4⅞	5	+ ⅛
Gen Plywd	89	8½	8¼	8⅜	+ ⅜
Giant Yel .60a	40	13⅞	13⅝	13¾	— ⅛
Goldfield	154	1⅝	1½	1½	
Gt Bas Pet	23	1⅞	1⅞	1⅞	— ⅛
Gulf St Ld	3	7	7	7	
Hycon Mfg	10	12	11¾	11¾	— ⅛
Isram Corp	1	1½	1½	1½	
Kaiser Ind	252	9	8½	8⅞	+ ¼
Mackey Air	85	8⅝	8⅜	8⅜	— ⅛
McCrory wt	121	4¾	4½	4¾	+ ¼
MeadJohn .48	71	20¼	19⅞	19⅞	— ¼
Mich Sugar .10g	12	4⅜	4¼	4¼	— ⅛
Molybden	21	37⅛	36⅜	36⅞	+ ⅜
New Pk Mng	62	4½	4¼	4¼	— ¼
Pancst Pet	18	1⅛	1	1	— ⅛
RIC Group	29	2⅛	2	2⅛	
Scurry Rain	33	16⅝	16½	16½	
SbdW Air	415	10⅜	9⅞	10⅛	
Signal Oil A	103	27¼	27	27¼	+ ¼
Sperry R wt	912	6	5	6	+1
Syntex Cp .30e	912	110	103⅛	110	+6⅞
Technicol .75	45	17¾	17¼	17¼	— ⅛
UnControl .20	85	4¼	4⅛	4¼	

Copyrighted by The Associated Press 1965
Approx final total stock sales 2,390,000
Total stock sales year ago 1,802,385
Approx final total bond sales $539,000
Total bond sales year ago $608,000

Mutual Funds

NEW YORK (AP)—The following quotations, supplied by the National Association of Securities Dealers, Inc., are the prices at which these securities could have been sold (bid) or bought (asked):

	Bid	Asked
Aberdeen	2.87	3.14
Advise Fd	8.56	9.40
Affil Fd	9.33	10.09
Am Bus	4.29	4.65
Am Grth	7.06	7.63
Am Inv	24.75	24.75
Am Mut	10.80	11.80
Asso Fd	1.73	1.90
Assn InFd	6.91	7.05
Atom Ph	5.85	6.38
Axe Houghton:		
Fund A	6.67	7.25
Fund B	10.30	11.20
Stock	5.06	5.53
Sci Elec	14.80	16.09
Blue Rid	13.14	14.36
Bondstk	5.74	6.27
Bost Fd	10.54	11.52
Broad St	16.55	17.89
Bullock	15.68	17.18
Can Gen	10.12	21.99
Cdn Fd	19.57	21.17
Capit Inc	10.60	11.61
Capit Shr	8.80	9.65
Cent Shr	13.53	14.78
Channing Funds:		
Balan	13.89	15.18
Com Stk	2.18	2.38
Grwth	14.16	15.48
Incom	8.61	9.41
Intl	9.62	10.51
Special	2.35	2.57
Chase Fd	8.39	9.17
Chem Fd	16.02	17.51
Cst Sec	1.58	1.65
Colon Fd	13.54	14.80
Colon Gth	14.44	15.78
ComSt Bd	8.49	9.23
Commonwlth Fds:		
Cap Fd	11.70	12.79
Incom	10.54	11.52
Invest	10.84	11.85
Stock	9.96	10.89
ComTr AB	1.67	
ComTr CD	1.77	
Comp Bd	9.78	10.63
Comp Fd	10.00	10.87
Concord	14.03	14.03
Cons Inv	11.12	11.50
Consm Inv	3.87	4.23
Conv Sec	8.87	9.69
Conv Gr	11.10	12.13
Corp Ld	19.74	21.53
Crown W	6.73	7.36
deVegh M	65.50	65.50
Decat Inc	12.46	13.62
Dela Fd	14.17	1549
Diver Gr	11.88	13.02
Diver Inv	9.90	10.85
Divid Shr	3.99	4.37
DowTh In	6.35	6.86
Dreyfus	23.48	25.63
Eatn Bal	13.24	14.31
Eatn Stk	16.48	17.81
Employ G	24.69	26.20
Energy	25.36	25.36
Equity	10.89	11.28
Fed Grth	12.28	13.43
Fid Cap	13.95	15.16
Fid Fund	19.08	20.63
Fid Tnd	23.80	25.87
Fid Mut	10.09	11.03
F.I.F	5.27	5.77
Fla Gth	6.73	7.35
Fla Mut	2.65	2.90
Fnd Lf	7.26	7.94
Fnd Mut	8.37	9.15
Fours	12.19	13.32
Franklin Custdn:		
Com Stk	7.62	8.37
Income	3.36	3.69
Pf Stk	2.78	3.06
Util	8.59	9.45
Fund Am	8.22	8.93
Fund Inv	12.28	13.46
Gen Invest	7.39	8.03
Group Sec:		
Aero Sci	9.25	10.14
Com St	15.30	16.75
Ful Ad	10.65	11.67
Grth Ind	21.18	21.82
Guardn	26.59	26.59
Ham hda	5.76	6.30
Imp Cap	9.89	10.75
Imp Fd	4.76	5.17
Inc Fnd	2.63	2.88
Inc Bost	8.50	9.29
Incorp Inc	10.16	11.10
Incorp Inv	7.91	8.64
Ind Trend	10.58	11.56
Ins BkStk	7.00	7.65
Inv CoAm	13.23	14
Inves Bos	13.38	14.62
Invest Group:		
Mut	12.63	13.73
Stock	21.99	23.90
Select	10.31	11.09
Var Pay	8.25	8.97
Interc	6.70	7.24
Inv Resh	12.21	13.34
Istel Fd	38.08	38.94
Ivest Fd	22.89	25.02
Johnstn	16.90	16.90
Keyston Funds:		
Cus B1	24.34	25.41
Cus B2	24.64	26.88
Cus B3	17.91	19.54
Cus B4	10.76	11.76
Cus K1	9.78	10.68
Cus K2	6.58	7.18
Cus S1	24.43	2.65
Cus S2	14.77	16.11
Cus S3	20.39	22.25
Cus S4	5.91	6.46
Int Fd	14.44	15.62
Knickerb	7.54	8.27
Knick Gth	8.14	8.92
Lazard	18.12	18.37
Lexingt	10.64	11.63
Life Inv	8.93	9.75
Life Stk	6.74	7.34
Loom Can	31.99	31.99
Loom Sav	17.18	17.18
Mass Gth	10.26	11.21
Mass Tr	18.05	19.73
Mass Life	12.67	13.85
Morton Funds:		
Growth	8.24	9.03
Incom	4.40	4.82
Insuran	8.00	8.77
MIF Fd	18.59	20.10
MIF Gth	5.69	6.15
Mut Inves	11.18	12.26
Mut Shrs	16.03	16.03
Mut Trust	2.88	2.94
Nat WSec	11.78	12.75
Nat Inves	19.40	20.97
Nat Sec Ser:		
Balan	13.02	14.23
Bond	6.61	7.22
Divid	4.97	5.43
Pf Stk	7.61	8.32
Incom	6.44	7.04
Stock	9.15	10.00
Grwth	9.63	10.52
Nat West	8.53	9.35
NEA Mut	10.77	10.99
New Eng	11.90	12.86
New Hor	11.55	11.67
Noreast	18.45	18.45
One WmS	15.27	15.27
Oppen Fd	20.00	21.86
Penn Sq	22.06	22.06
Peoples	9.63	10.55
Phila Fd	14.01	15.35
Pine St	12.47	12.47
Pioneer	11.00	12.02
Price TR	20.48	20.48
Providnt	4.91	5.37
Puritan	10.42	11.26
Putnam	16.5	18.09
Put Grth	11.27	12.32
Qtly Dist	7.83	8.56
Rep Tech	4.68	5.11
ReschInv	13.96	15.2
Revere	12.87	13.99
Scudder Funds:		
Bal	20.74	20.74
Com St	12.89	12.89
Intl Inv	15.05	15.30
Sec Equity	8.61	9.41
Selec Am	11.71	12.67
Shrhold	11.79	12.89
Shrs Am	18.22	19.87
Sw Invest	9.64	10.42
Sover Inv	16.99	18.61
State St	45.52	45.90
SteinRoe Funds:		
Bal	42.83	42.83
Stock	40.01	40.01
Intl	16.31	16.31
Sterl Inv	13.79	14.91
Telev El	9.47	10.32
Temp Gt	13.80	15.08
Texas Fd	13.28	14.51
TwenC Gth	5.78	6.32
TwenC Inc	5.76	6.30
United Funds:		
Accm	18.25	19.95
Incom	14.59	15.95
Scien	9.06	9.90
UnFd Can	5.58	6.10
Value Line Funds:		
Val Line	6.94	7.61
Incom	6.20	6.79
Spl Sit	4.05	4.44
Vangd	5.40	5.90
VarInd Pl	5.56	6.04
WallSt In	11.23	12.27
Wash Mu	12.49	13.65
Well Fd	15.41	16.79
West Ind	6.98	7.63
Whitehll	14.61	15.79
Wndsr Fd	18.22	19.80
Winfield	8.70	9.50
Wiscon	7.77	8.49
Can Investing Co. Sub lines		
Can Gen	20.12	21.99
Dela Fd	14.17	15.49

PRODUCE

Butter & Eggs

CHICAGO (AP) — Butter, ¼ higher; 93 score AA 62; 92 A 62; 90 B 61; 89 C 60½; cars 90 B 61¾; 89 C 61½.

Eggs: 1 to 2 lower; 70 per cent or better grade A whites 38½; mixed 38; mediums 34½; standards 31; dirties unquoted; checks 23.

Potatoes

CHICAGO (AP) — (USDA)—Potatoes: Idaho russets 4.25; Washington russets 3.35 - 3.50; Washington bakers 3.25; Washington round reds 2.75-2.90.

LA. POULTRY SUMMARY

The Louisiana weekly broiler market summary. The Louisiana broiler and fryer market was weaker, for the week ending September 22 closing steady. Ready to cook demand was mostly fair. Live supplies were adequate. Prices paid 13-14 mostly 13 cents per pound.

The hen market was steady for the week ending September 22. Heavy type hens at the farm brought 15-16 cents per pound and light type hens at the farm brought 7 cents per pound.

LA. EGGS SUMMARY

Louisiana weekly egg market summary. The Louisiana egg market was slightly stronger for the week ending September 22. Supplies were short to adequate for the good demand. Prices paid regular producers some on prior agreements delivered to door of wholesaler 80 per cent grade A or better cases exchanged loose: Large 38½-43 mostly 42-43, medium 31½-37½ mostly 34½-37½, small 25-28½ cents per dozen.

LA. POULTRY

The Louisiana broiler and fryer market was about steady with ready to cook demand mostly fair. Live supplies were adequate. Broilers brought 12-13 cents per pound at the farm.

The hen market was steady. Heavy type hens at the farm brought 16 cents per pound and light type hens at the farm brought 7 cents per pound.

LA. EGGS

The Louisiana egg market was slightly weaker. Supplies were short to adequate for the good demand. Prices paid regular producers some on prior agreements delivered to door of wholesaler 80 per cent grade A or better cases exchanged loose: Large 38½-43 mostly 39-40, medium 31½-37½ mostly 34-37, small 25-28½.

Over The Counter

NATIONAL LIST SEPTEMBER 24, 1965
Quotations for the NASD are representative inter-dealer prices as of approximately 2:00 p.m. Inter-deaelr markets change throughout the day. Prices do not include retail markup, markdown or commission.

	BID	ASKED
Billups Western Petroleum	7¾	8
Brush Beryllium Company	8½	8¾
Canal Assets	33¼	34¼
Central Louisiana Electric	48½	49
Commonwealth Gas	9⅞	10⅜
Delta Line	12¼	12⅝
Dial Finance	26	26¾
Electro Instruments	4¼	4⅝
Ethyl Corp.	39⅝	40⅛
Kellwood	34¼	35
E. F. MacDonald	7¼	7½
Ocean Drilling & Exploration	15¼	15⅝
Southdown, Inc.	28¼	28¾
Southern Airways	14⅜	14¾
Southwest Gas Producing	10¾	11½
Transcontinental Gas Pipeline	23¾	24

LOCAL SECURITIES

Quotations compiled by the NASD at approximately 2:00 p.m. Bids are representative inter-dealer prices and do not include retail markdown or commission. Asked prices have been adjusted upward to include approximately markup.

	BID	ASKED
Bush Hog, Inc.	6¼	7
Bush Hog Debs.	98	105½
Cary Chemical	3⅛	3⅝
Central Savings Bank	49	53⅛
Delhi Taylor	24½	—
Hausman Steel	12¾	13¼

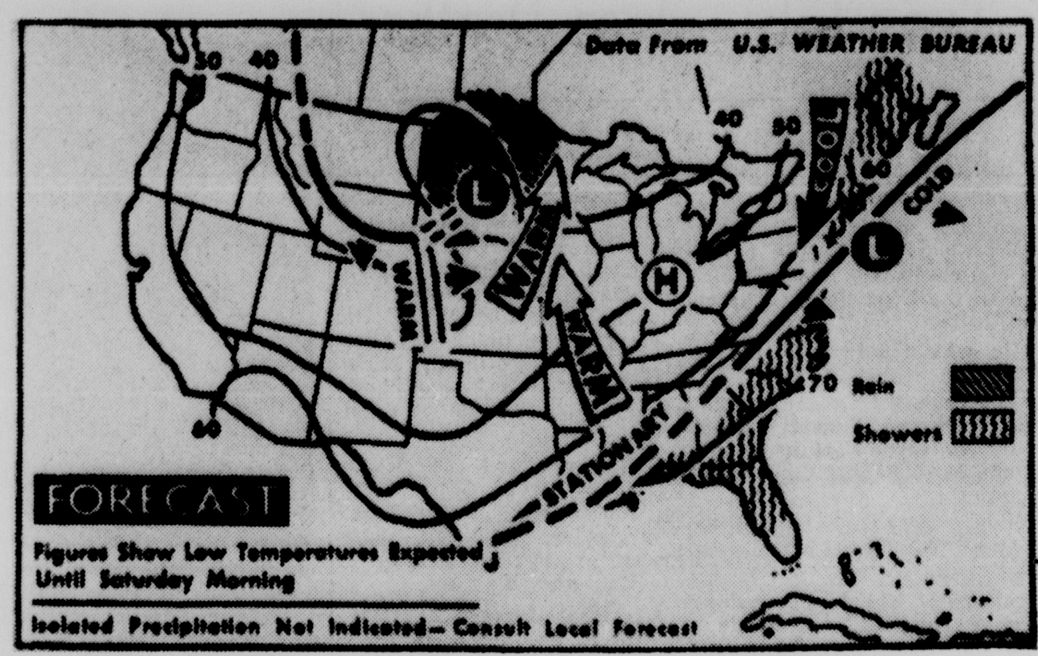

SCATTERED SHOWERS and a few thundershowers are expected along the Atlantic coast with light rain in the northern Plains and upper Mississippi Valley. It will be cooler in the northern and middle Atlantic states, but warmer from the central Rockies to the middle and upper Mississippi Valley. (AP Wirephoto)

Markets In Brief

Treasury Bonds

NEW YORK (AP) — Closing over the counter U.S. Government Treasury bonds, bid, asked, net change and yield for Friday.

3¾s 66	99.24	99.23	—.1	4.20
3s 66	99.2	99.4	—.1	4.02
3⅜s 66	99.3	99.5	—.2	4.14
2½s 67-62	97.17	97.19	—.1	3.97
3⅝s 67	98.23	98.25	—.2	4.22
3⅞s 68	99.1	99.5	—.1	4.24
3¾s 68	98.17	98.19	—.2	4.27
3⅞s 68 Nov	98.27	98.29	—.1	4.25
2½s 68-63	95.8	95.10	—.2	4.07
4s 69 Feb	99.4	99.6	—.2	4.26
2½s 69-64 Jun	94.12	94.14	—.1	4.13
4s 69 Oct	99.1	99.3	—.1	4.25
2½s 69-64 Dec	93.22	93.24	—.1	4.13
4s 70 Feb	98.28	98.30	—.2	4.27
2½s 70-65	93.12	93.14	—.1	4.13
4s 70 Aug	98.28	98.30	—.2	4.24
2½s 71-66	92	92.4	—.2	4.12
4s 71	98.21	98.23	—.2	4.25
3⅞s 71	97.21	97.23	—.3	4.31
4s 72 Feb	98.13	98.15	—.3	4.28
2½s 72-67 Jun	90.10	90.14	—.4	4.14
4s 72 Aug	98.9	98.11	—.3	4.28
2½s 72-67 Sep	90.2	90.6	—.4	4.13
2½s 72-67 Dec	89.26	89.30	—.4	4.13
4s 73	97.29	97.31	—.2	4.30
4⅛s 73	98.23	98.25	—.4	4.30
4⅛s 74	98.23	98.25	—.4	4.30
4¼s 74	99.20	99.22	—.4	4.29
3⅞s 74	96.20	96.24	—.2	4.31
4s 80	96.28	97.4	—.2	4.27
3½s 80	91	91.8		4.29
3¼s 83-78	86.24	87	—.6	4.31
3¼s 85	85.28	86.4	—.4	4.30
4¼s 85-75	99.6	99.10	—.4	4.30
3½s 90	87.28	88.4	—.4	4.20
4¼s 92-87	99.4	99.6	—.4	4.30
4s 93-88	95.20	95.28	—.4	4.25
4⅛s 94-89	97.8	97.16	—.4	4.28
3s 95	83.16	83.24	—.4	3.93
3½s 98	86.16	86.24	—.4	4.25

Prices quoted in dollars and thirty seconds.

Final Dividends

Friday's Final Dividends Declared

	Rate	Period	Stk. of Record	Payable
INITIAL				
Grt Am Ind pf	.60	A	9-24	10-1
INCREASED				
Cent Hud Gas&El	.32		10-8	11-1
Ennis Bus Forms	.15		11-12	12-1
IRREGULAR				
Carreras Ltd	.049		9-30	10-15
SPECIAL				
Diana Stores	.10		11-1	11-20
STOCK				
Airwork Corp	3pc		10-21	11-18
Diana Stores	3pc		10-6	10-26
FWD Corp	5pc		10-15	11-5
REGULAR				
Abbott Labs	.25	Q	10-20	11-15
Airwork Corp	.10		10-21	11-18
Avco Corp	.25	Q	10-29	11-20
Channing Grth Fd	.04		10-1	11-1
Daylin Inc	.10		11-9	11-24
Delaware Pow&Lt	.42	Q	10-5	10-30
Eazor Express	.10	Q	10-15	11-1
Hickok Elec Instru	.20	A	9-30	10-15
Higbie Mfg	.25	Q	10-15	11-1
Lincoln Roch Tr	.40	Q	10-15	11-1
La Gas Svc	.205	Q	10-22	11-15
LEPSIColGenBot	.175	Q	10-20	11-1
Ralston Purina	.25	Q	11-16	12-10
Shattuck Den Mng	.05	Q	10-22	11-23
Utah Idaho Sugar	.30	S	10-8	10-30

N.Y. Bonds

NEW YORK (AP)—Following is a list of selected bond transactions on the New York Stock Exchange Friday:

	Sales (in $1,000)	High	Low	Close	Net Chg.
Am FP 5s2030	15	79½	79¼	79⅜	+ ⅛
Am T&T 4⅜s85	180	97	96⅝	97	
ColumGas 5s82	2	101	101	101	—1
ConEdis 4⅝s93	33	100⅛	99¾	99¾	— ¼
Erie 5s2020f	6	31¼	31¼	31¼	— ¼
GMotAcc 5s80	20	102¼	101⅝	101⅝	— ⅝
MoPac 5s2045f	92	78	77¼	78	+ ¾
NYCen 4½s2013	1	79¼	79¼	79¼	—1⅛
Pac g&E5s91	25	103⅝	103½	103½	+ ⅜
PennRR 5s68	9	103⅛	102¼	102¼	— ⅞
SearsRoe 4¾s83	39	101⅝	100½	100½	— ½
US Steel 4s83	21	94	94	94	

Total sales $14,430,000
f—Dealt in flat

Bond Averages

Compiled by The Associated Press

	20 Rails	10 Ind.	10 Util.	10 Fgn. L.	10 Yd
Net hange		+.¼			—.3
Friday	80.9	101.2	87.5	92.0	92.7
Prev. Day	80.9	101.0	87.5	92.0	93.0
Week Ago	81.5	101.1	87.5	91.6	92.9
Month Ago	82.0	100.9	87.8	91.7	92.8
Year Ago	82.6	102.8	88.1	91.6	94.0
1965 High	83.7	102.4	88.9	95.0	94.3
1965 Low	80.9	100.8	87.5	91.5	92.6
1964 High	82.9	103.5	88.6	92.2	94.2
1964 Low	80.5	100.8	87.2	90.1	92.9

Staple Price Trends

NEW YORK (AP) — The Associated Press weighted wholesale price index of 35 commodities declined to 171.64.

Previous Day 172.51, Week Ago 172.26, Month Ago 173.32, Year Ago 165.10.

	1965	1964	1963	1962
High	174.84	166.99	162.77	166.84
Low	166.20	160.56	157.51	159.99

(1926 average equals 100)

Enrollment Up At Southwestern

LAFAYETTE (Special) — The 1965 fall enrollment at the University of Southwestern Louisiana has hit 8,300, an increase of more than 1,000 over that of last year, according to Jack D. Testerman, registrar.

In comparison with figures from the 1964 fall enrollment present registration is up in all colleges of the University.

Joins Staff

LAFAYETTE (Special) — Allen B. Thompson, a native of Long Beach, Miss., has been appointed to the staff of the Office of the Registrar at the University of Southwestern Louisiana as Director of Admissions, according to an announcement made by Dr. Joel L. Fletcher, president.

Thompson comes to USL from the staff of the University of Southern Mississippi, where he served as Director of the Natchez Resident Center, a branch in Natchez of the University of Southern Mississippi.

Grain Futures Prices Hold In Cautious Trade

CHICAGO (AP) — Trade was slow and cautious in the grain futures market with prices generally holding within fractional ranges either way of previous closes.

Wheat and rye developed a little firmness at times on buying credited to commission houses but a slack demand elsewhere induced scattered selling particularly in corn and soybeans.

Brokers said the heavy profit cashing which characterized the trade in soybeans appeared to have been pretty well halted until there is some assurance that the harvest can be resumed within the next several days.

Wheat was ⅛ cent a bushel lower to ¼ higher, December $1.61-61⅛; corn ¼ to ¾ lower, December $1.16⅞; oats ⅜ to ⅝ lower, December 66½ cents; rye ⅛ to ¾ lower, December $1.23; soybeans ¾ to 1⅞ lower, November $2.48¼-⅜.

Grain Table

CHICAGO (AP)

	Open	High	Low	Close	Previous Close
WHEAT					
Dec	1.60⅞	1.62¼	1.60⅞	1.61⅛	1.61⅝
Mar	1.63½	1.65	1.63½	1.64⅛	1.64
May	1.60⅞	1.62⅜	60¾	1.61¼	1.61⅛
Jul	1.48½	1.49½	1.48½	1.48¾	1.48½
CORN					
Dec	1.17⅜	1.17⅜	1.16⅞	1.16⅞	1.17⅝
Mar	1.21½	1.21½	1.21	1.21¼	1.21¾
May	1.24	1.24⅜	1.23¾	1.23⅞	1.24¼
Jul	1.26⅛	1.26⅜	1.25⅝	1.26	1.26⅜
OATS					
Dec	67	67	66½	66½	67⅛
Mar	68⅛	68⅛	67¾	67¾	68⅛
May	67¾	67¾	67½	67½	67⅞
Jul	....	....	....	....	....
RYE					
Dec	1.23¾	1.24¼	1.23	1.23	1.23¾
Mar	1.27½	1.28⅛	1.27	1.27	1.27¾
May	1.28⅞	1.29⅝	1.28⅝	1.28⅝	1.29
Jul	1.27½	1.28⅜	1.27½	1.27½	1.27⅝
SOYBEANS					
Nov	2.50¼	2.50¼	2.48⅛	2.48⅜	2.50¼
Jan	2.53½	2.54	2.52	2.52¼	2.53⅞
Mar	2.57¼	2.57¼	2.55½	2.55⅞	2.57¼
May	2.59	2.59⅞	2.58	2.58¼	2.59¾
Jul	2.60¼	2.60¾	2.58⅞	2.59	2.69½
Aug	2.57½	2.58⅛	2.56¼	2.56½	2.57¼
SOYBEAN OIL					
Oct	10.15	10.24	10.05	10.06	10.19
Dec	9.45	9.55	9.40	9.41	9.50
Jan	9.32	9.44	9.32	9.35	9.38
Mar	9.27	9.39	9.27	9.30	9.34
May	9.20	9.28	9.17	9.25	9.24
Jul	9.16	9.22	9.13	9.18	9.17
Aug				9.15	9.10
SOYBEAN MEAL					
Oct	64.90	65.00	63.35	63.35	65.10
Dec	61.15	61.40	60.50	60.55	61.50
Jan	61.30	61.55	60.75	60.80	61.60
Mar	61.75	61.90	61.30	61.35	61.90
May	62.40	62.40	62.00	62.10	62.50
Jul	63.00	63.00	62.50	62.50	63.05
Aug	63.00	63.00	62.80	62.80	63.30

More Than Five Acres Of Land Given To Tech

RUSTON (Special) — Ben F. Post of Farmerville and the heirs of Joe R. Fuller, deceased, jointly have donated to Louisiana Tech a tract of 5.02 acres on Lake D'Arbonne near Farmerville to be used for recreational and educational purposes.

The acreage is located on the south side of the recently cleared Lake D'Arbonne area, about two miles west of the bridge on the Ruston-Farmerville highway.

The donated tract is valued in excess of $30,000, according to Dr. F. Jay Taylor, Tech president, who announced that he has been granted permission by the State Board of Education to accept the property in behalf of Tech.

Conveyors of the land to Tech are Mrs. Helen Smith Fuller of Monroe, widow of Joe R. Fuller, formerly a prominent real estate man of Monroe interested in the Farmerville Bank, and their daughter, Joe Anne Fuller of Monroe; and Ben F. Post, president of the Farmerville Bank.

The legal act of transfer states that "the consideration for this donation is for and in recognition of the contribution of said institution (Louisiana Tech) to the educational benefits afforded to the young men and women of this section of Louisiana and for the purpose of aiding and assisting the said institution in the furtherance and extension of its educational facilities in such manner as the said institution may propose."

Specifically, the tract will be used in the study of forestry and marine biology, as well as for recreational and general use of the lake area, President Taylor said.

"I wish to express grateful appreciation to the Fuller and Post families for the donation of the area," Dr. Taylor stated. "We expect this property to become an important part of our instructional and recreational program. The gift bespeaks a cordial interest in the progress of our ever-growing university."

Weather Forecast

MONROE AND VICINITY — Clear to partly cloudy through Sunday. A little cooler today with a low tonight of 58 to 64, and a high of 72 to 77. Northeast and east winds, 8 to 16 mph.

MONROE READINGS

High Friday	72
Low Friday	59
Sunrise today	5:58
Sunset today	6:01
Sunrise Sunday	5:59

PRECIPITATION

Rainfall Friday	0
Total so far this month	6.82
Total since Jan. 1	37.50

A YEAR AGO

High temperature	86
Low temperature	[illegible]

SEPTEMBER AVERAGES

Temperature	77.7
Precipitation	2.44

LOUISIANA DELTA — Clear to partly cloudy today. Little change in temperatures, becoming a little warmer Sunday. Highs today in the 70's, lows 56 to 64. Drying conditions very good except becoming fair to poor late at night. Dewpoints in the 50's with moderate to heavy dew drying off by 9:30 a.m. Over 70 per cent sunshine with no rain indicated through Sunday.

FLYING FARMER — Clear skies with visibilities 7 miles or better over the area. Surface winds will be near calm at sunrise becoming variable 5 to 10 mph by mid to late morning.

ARKANSAS — Clear with little change in temperatures with increasing cloudiness Sunday. Highs today 70 to 75, with a low in the 50's.

MISSISSIPPI — Fair through Sunday, with a high of 66 to 72 today, with a low in the 50's.

LOUISIANA — Clear to partly cloudy through Sunday with a few thundershowers along the coast. A little cooler today in the south portion. High today 72 - 77 in the north and 76 - 84 in the south.

MIDSOUTH HIGHLIGHTS — Temperatures around the midsouth Friday did not climb any higher than the mid 60's to low 70's over the southern portions, and upper 50's and low 60's in the northern portions. Clear skies were dominant over the entire area by late afternoon.

Astronaut Says Women, Negroes Not Ready Yet

LAGOS, Nigeria (UPI)—The United States will get its first woman and Negro astronauts "when we find a woman or a Negro with the right qualifications," American Spaceman Gordon Cooper said Friday.

Cooper's remarks came after he and fellow Astronaut Charles Conrad arrived from Kenya on their next to last stop on a goodwill tour of Europe and Africa.

On their arrival the pilots of the historic Gemini 5 flight were asked when a Negro would be selected as an astronaut.

Cooper said there was "no distinction in the United States between race, color and religion."

"When we find a woman or Negro with the right qualifications, they'll be selected," he said.

"Presently, no Negroes or women have been found to be anywhere near qualified."

The astronauts were accompanied by their wives and Cooper's two daughters, Janita, 15, and Camilla, 17.

After an airport reception, Cooper and Conrad were driven in a motorcade to Yaba Technical College. They were scheduled to pay a courtesy call later on Prime Minister Sir Abubaker Tafawa Balewa and present him with a picture album of their flight.

River Stages

Stations:	Flood stage	Present stage	24-hour change
MISSISSIPPI			
St. Louis	30	27.5	3.0 Rise
Memphis	34	10.8	0.5 Fall
Helena	44	18.0	0.0
Ark. City	44	13.1	0.5 Rise
Vicksburg	43	13.8	0.1 Rise
Natchez	48	19.5	0.0
Red Rvr Ldg	45	18.8	0.0
Baton Rouge	35	11.2	0.2 Fall
Dnldsnville	28	7.8	0.3 Fall
New Orleans	17	3.9	0.4 Fall
ATCHAFALAYA			
Simmesport	41	12.0	0.2 Rise
Melville	41	12.7	0.1 Rise
Atchafalaya	29	r10.6	0.3 Rise
Morgan City	7	4.7	1.0 Fall
OUACHITA			
Monroe	40	M	M
BLACK			
Jonesville	50		
OHIO			
Pittsburgh	25	z16.5	0.0
Cincinnati	52	26.0	0.1 Rise
Cairo	40	23.3	1.3 Rise
ARKANSAS			
Little Rock	23	s4.1	1.8 Rise
RED			
Shreveport	30	6.7	0.5 Rise
Alexandria	32	2.4	1.2 Rise
PEARL			
Jackson	18	6.9	0.1 Rise

s-Stage yesterday morning.
r-Stage day before yesterday.
z-Pool stage.
m-Missing.

Fair Park	27	Ouachita	26	Airline	47	Springhill	20	Sterlington	9	Caldwell	7	Rayville	9	Winnsboro	37
Neville	14	Ruston	7	West Monroe	6	Jonesboro-Hodge	7	Farmerville	7	Tallulah	0	Vidalia	6	LaSalle	6

Northeast Opens Home Slate Tonight

To Play Statesmen In 8 P.M. Contest

By KEITH PRINCE
World Sports Editor

Northeast State opens its 1965 home football season against Delta State tonight and both teams will be trying to protect unbeaten — unscored on records.

Gametime is 8 p.m. at the Ouachita High School Stadium and a full house is expected. Additional seats have been moved to the Ouachita Stadium and it will have a seating capacity of near 7,000.

Defense appears to be the key word for both teams. Each was impressive defensively last week, Delta whipping Arkansas A&M 21-0 and Northeast winning 5-0 over Southeast Missouri.

Coach Dixie White's sophomore - dominated club, on the rebound after an 0-8 year in 1964, yielded an average of only two yards per carry last week against Southeast.

One of last year's losses, the first, was to this same Delta State team by 7-6. Overall, Northeast is ahead in the series seven games to six but the Statesmen have dominated action between the two teams of late, winning five of the last six games between them.

As will be the case most of the season, Coach White's young Indians will be outweighed tonight. Delta sports a club averaging 216 pounds in its offensive line while Northeast is 199 per man offensively up front.

Large Backfield

The visitors have an extra large offensive backfield of 199 pounds a man against Northeast's 174 average.

Defensively, Northeast is only 190 pounds but it has outstanding speed and mobility — the trademark of a White-coached team.

Last week against Southeast the Tribe had tremendous pursuit, a trait which White says "we will have to continue to have in order to win."

Leaders on defense for Northeast last week were tackle Preston Hollier, a 1964 all-GSC man, and sophomore linebacker Wayne Cunningham. Both had eight individual tackles apiece, but they had a fine supporting cast in such folks as linebacker Mike Shepherd, tackle Ronnie Sumter and middle guard Andy Mapp.

Northeast will need a superb effort tonight in order to stop a Delta backfield led by speedy halfback Liberty Cash and a 220-pound fullback, George Chesser.

The Statesmen are reportedly a rushing team, but should they throw, Northeast seems to have found an almost air-tight secondary consisting of cornermen Bobby Scafidel and Larry Johnson and halfbacks Thomas Eddleman and Alton Thomas.

Northeast allowed only five completitions in 17 tries last week and picked off two attempts.

Must Perk Up

Offensively, the Indians will be trying to perk up considerably and also limit their penalty mistakes. Although the offensive was not up to par against Southeast it did look better than the total stats showed. Northeast was halted several times by penalties, losing 105 yards on fractions.

Tonight's starting backfield for Northeast lists little Johnny Garrison, last year's do-it-all back, and freshman Chick Whistler at halfbacks. Garrison weighs only 152 and Whistler 165.

Charles Bailey, one of only three seniors on the team, will get the fullback nod and freshman-red shirt Melvin Shows is the quarterback.

Northeast fans will also get their first glimpse of track star Ronnie Fountain in a football uniform. Fountain, one of the nation's top sprinters with a best of 9.4 in the hundred, saw some action as a tailback against Southeast and, in fact, recorded Northeast's initial first down of the year.

He picked up 10 yards on the play, a right end sweep in the third quarter, and also was used on kickoff and punt returns.

Freshman Larry Juster will again do the Indian punting with Thomas coming in occasionally when the fourth-down situation demands accuracy rather than distance.

Another rookie, halfback Mike Lacaze, will handle the place kicking. Lacaze was one of the heroes of Saturday's game with his 25-yard field goal in the second quarter.

The probable starting lineups:

DELTA STATE

Ends—Billy McMullan (185) and Eddie Collins (220).
Tackles—Earnie Chiasson (218) and Tommy Bagby (220).
Guards—Errol Bisso (227) and Rabb Warnock (215).
Center—Van Ellis (230).
QB—Bob Bain (192).
Halfbacks—Butch Caston (190) and Liberty Cash (195).
Fullback—George Chesser (220).

NORTHEAST

Offense

Ends—Kenneth Holland (185) and Mickey Cleveland (182).
Tackles—Laird Evans (198) and Pat Duplantis (222).
Guards—Steve Hidalgo (185) and Raymond Taylor (211).
Center—James Kirkendall (223).
Quarterback—Melvin Shows (170).
Halfbacks—Johnny Garrison (152) and Chick Whistler (165).
Fullback—Charles Bailey (185).

Defense

Ends—Don McCrary (185) and Floyd Giblin (175).
Tackles—Preston Hollier (212) and Ronnie Sumter (220).
Guards—Wayne Cunningham (185) and Andy Mapp (210).
Center—Mike Shepherd (208).
Quarterback—Larry Johnson (165).
Halfbacks—Thomas Eddleman (168) and Alton Thomas (170).
Fullback—Bobby Scafidel (192).

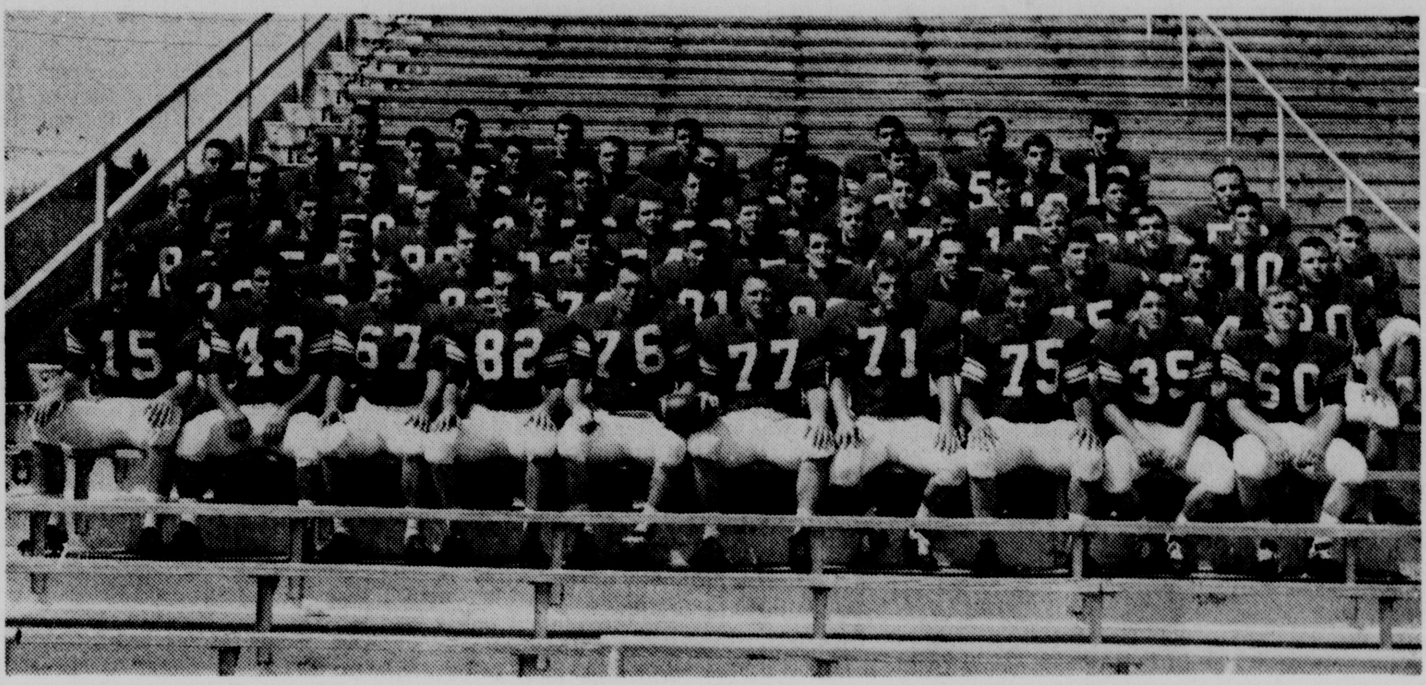

NORTHEAST STATE opens its 1965 home football schedule tonight against Delta State at Ouachita High Stadium. Following is the Tribe squad: First row: Larry Juster, Richard Boquet, Greg Jubert, Floyd Giblin, Preston Hollier, Ronnie Sumter, Wayne Clement, Pat Duplantis, Charles Bailey, Joe Bondurant. Second row: Tyrone Tansey, Raymond Taylor, William Hardcastle, Norman Spinks, Charles Rohner, Mickey Cleveland, Mike Shepherd, Charles Strong, David Elkin, Bobby Scafidel. Third row: Al Douroux, Jerry Vega, J. W. Langston, Tommy Lewis, Charles Rogers, Don McCrary, Jim Chappel, Alton Thomas, Andy Mapp, Wayne Cunningham, Allen Bozeman and Johnny Garrison. Fourth row: Tom Jerry, John Bazzo, Laird Evans, Steve Hidalgo, Kenneth Holland, Nic LaBarbera, Melvin Shows, Steve Mansur, Thomas Eddleman, James Kirkendall. Fifth row: Stefan Fontenot, Don Morton, Edward Housley, Andy Housley, Steve Brasher, Larry Johnson, Lynn Mitchell, Massey Gaar, Mike LaCaze. Sixth row: Charles McCants, Chick Whistler, Al Miller, Lonnie Tramonte, Ronnie Fountain, Wayne Armbrester, Tommy Thompson, Rod Tyler.

Pasarell Upsets Arthur Ashe In Tennis Tourney

LOS ANGELES (AP) — Puerto Rico's Charles Pasarell upset top-seeded Roy Emerson in the men's singles quarter finals of the Pacific Southwest Tennis Tournament Friday, 6-0, 6-4.

In another quarter-final match UCLA's Arthur Ashe came from behind to defeat Mary Riessen of Northwestern University, 1-6, 8-6 and 6-2.

Emerson, the Wimbledon champion and regarded as the world's top amateur, was never really in the match.

Pasarell started with a service break in the first game of the first set and slammed his way to victory. He also broke the startled Emerson's service in the third and fifth games to sweep the first set at love.

'Win-Starved' Lions Served Victory Plate

By MILO DAKIN
World Sports Writer

Ouachita's battling Lions moved into the winner's circle here Friday night, casting off their bridesmaid role in a convincing 26-7 victory over the Bearcats of Ruston.

For the Lions, it ended an eight game loosing streak and marked the first victory over the Bearcats since 1961, when the score was 6-0.

After playing a near even yardage game in the first half where both teams had 64 on the ground, the starved Lions quickly took charge after intermission, amassing 89 yards on the ground and 42 by air while holding their opponents to 40 yards, all on the ground.

The Lion offense totaled 214 yards while the defense throttled Ruston with 109. Only five of Ruston's hard-earned yards came via the airways. Ouachita threw for 55 yards.

The Ouachita secondary handcuffed Ruston's expected Bahm-Leonard air attack, intercepting both attempted passes in the second half, while Lion tailback Johnny Knighten scored himself on both ends of two 21-yard passes, throwing to Dickie McNair for a touchdown and taking a 21 yarder from Ronnie McCain for a first down at the Ruston 20.

Ruston's offense never jelled with the exception of their 53-yard scoring drive in the early part of the second quarter. The scoring play came on a series that began on the Ouachita 30 and was capped by a one-yard end-skirt by Bearcat halfback Wayne Smith. The kick by Bruce Jackson was good, giving the visitors a seemingly safe 7-0 lead.

But the Lions, who have lost 35 of their last 38 games, picked up two consecutive first downs, moving into Bearcat territory for the first time. With McNair and Knighten alternating driver's chores, the Lions moved for three more first downs and with time running out, scored on a five yard pass from McCain to Charles Carlisle. Hale missed the point kick and Ruston carried a 7-6 lead into the second half.

Ruston picked up 11 yards on two running plays but a 15-yard penalty for clipping forced the Bearcats to punt from deep in their own territory and the Lions started moving from the opposition's 36 yard line.

After Wayne Jensen let a 26-yard pass slip through his hands in the end zone, Knighten came back on the next play and rifled a scoring play to McNair who captured it although he was covered tight in the end zone. James Hale's kick put the Lions in a strange position that they held the remainder of the night.

A Ouachita drive that started on its own 37 and was highlighted by a 20-yard pass interference call against Ruston, carried to the Bearcat 20 but two hard rushes forced the Lions back to the 36 where McNair punted to the Ruston 11 yard line.

The Bearcats picked up one first down but on the following play, a Bahm pass was picked off by McNair who carried the ball to the Ruston 16. Three running plays later, Knighten rambled for 11 yards and a touchdown with 4:30 showing on the clock in the fourth quarter.

Again Ruston found Lion real estate too expensive and Ouachita took the ball on their own 44 yard line, scoring 14 plays later on a two-yard plunge by Don Bendily.

The ball was fumbled on the point attempt, but Hale recovered to run it in from the 15. A clipping penalty nullified the point and the ensuing kick was blocked.

Knighten paced the Lion attadk, running for 46 yards, losing only on two carries. Bendily, who plugged for 26 stripes in the fourth quarter after handling every running play in the third period, picked up 41 yards for the night.

For Ouachita, it marked the most impressive winning score recorded since they whalloped Woodlawn, their next opponent, 33-0 in 1960.

THE YARDSTICK

	Ouachita	Ruston
First downs	12	7
Net yards rushing	156	104
Net yards passing	55	5
Passes (A-C)	8-4	4-1
Had Intercepted	0	2
Punts - Avg.	4-27	4-33
Fumbles - Lost	0-0	1-0
Penalties	3-35	2-30

Score by quarters

Ouachita	0	6	7	13	—26
Ruston	0	7	0	0	— 7

Scoring Summary:
Ruston, W. Smith, one yard run, PAT by Bruce Jackson.
Ouachita, Carlisle, 5 yd. pass from McCain, PAT no good.
Ouachita — McNair, 21 yd. pass from Knighten, PAT by Hale.
Ouachita — Knighten, 11 yd. run, PAT by Hale.
Ouachita, Bendily, 2 yd. run, PAT no good.

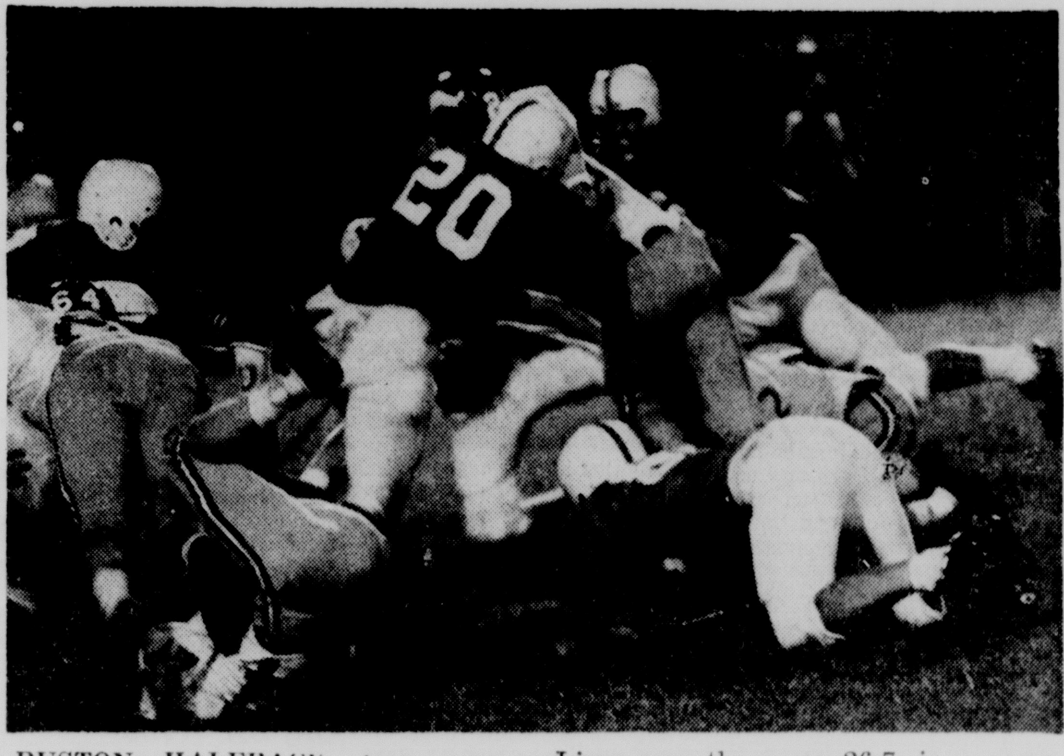

RUSTON HALFBACK Jack Love, (20), stops Ouachita Runner Johnny Knighten after a short gain early in the third quarter as wingback Charles Carlisle, feet in air, misses block on the charging Ruston safety man. The Lions won the game 26-7, in a game played here, for their first victory over Ruston since 1961. Ouachita plays Woodlawn of Shreveport there next Friday. (Staff Photo by Hershel Womack Jr.)

Wants No Letup

Boatright Proud -- Offers More Work

By STUART HILL
World Sports Writer

Head Coach Mark Boatright praised Ouachita's 26-7 victory over Ruston as "a fine team effort," but members of the squad can expect no reward from the football wars other than more hard work.

Boatright, in his first year as Lions boss, said he and the coaching staff were pleased with the overall effort involved in the victory, but added that, "it was mostly a second half ball game."

Ouachita was down to the Bearcats, 7-6 at the half after making a sustained drive late in the half and scoring with less than one minute left in the period.

The Lion coach said the Ruston squad, "hurt us up the middle during the first, mostly on trap plays. We straightened out our defensive calls at the half and managed to contain them a little more."

"It definitely was a team victory," Boatright said," and we felt just like the team deserved it. They seemed to get stronger as the game progressed."

The 27-7 victory is the most impressive win for the Lions since 1960 when Ouachita defeated the then struggling Woodlawn Knights, 33-0.

The win is the second in four years for a Ouachita team. The Lions bettered Bastrop last season but have had a stretch of drought reaching back to 1961 with the exception of a forfeit.

The Lions threw less passes, but had a more successful passing game than they have had thus far. Of the eight passes thrown Friday night, two resulted in touchdowns. The Lions threw 18 passes at Jonesboro-Hodge and 12 at Bolton in the season opener.

"All of our backs, Don Bendily, Dickie McNair, Johnny Knighten, Charles Carlisle, and Ronnie McCain, ran real hard in the last half," Boatright observed.

He also had words of praise for both the offensive and defensive lines, but he added there will be little time to rest on laurels.

The Lions will start Sunday, with a film review, making preparations for Friday night's game against a sturdy Woodlawn eleven.

Rosburg In Tie

SEATTLE, Wash. (AP) — Veteran Bob Rosburg shot a five-under-par 67 Friday to tie Al Geiberger for the lead in the $45,000 Seattle Open Golf Tournament. Both had 139s after two rounds.

Rosburg's 67 was the top round in the two day's of firing over the Inglewood County Club's 6,707 yards of hills and timber.

SEATTLE, Wash. (AP) — Second round leaders in the $45,000 Seattle Open Golf Tournament:

Bob Rosburg	67-72—139
Al Geiberger	69-70—139
Charles Coody	68-72—140
Bob McCallister	68-73—141
Gary Bauer	68-73—141
Gay Brewer	69-72—141
Bill Garrett	69-73—142
Don Masengale	69-73—142
Ray Floyd	73-69—142
Jack Nicklaus	69-74—143
Joe Carr	72-71—143
Doug Sanders	72-71—143
Jim Peterson	71-72—143
Larry Wood	71-72—143
Don Beis	69-74—143
Butch Baird	70-73—143
Charles Siford	72-72—144
Rod Funseth	71-73—144
Bob Batdorff	72-72—144
Tom Shaw	73-71—144
John Cook	73-71—144
Bert Yancey	70-74—144
Gordon Jones	73-71—144
Howie Johnson	75-69—144
Kermit Zarley	70-74—144
Bob Zimmerman	70-74—144
Ed Justa	71-74—145
Phil Rodgers	72-73—145
Mike Souchak	74-71—145
Rocky Thompson	71-74—145
Carl Unis	71-74—145
Ken Towns	71-74—145
Steve Spray	73-72—145
Jim Ferriell	72-73—145
Frank Beard	71-74—145
Jay Dolan	74-71—145
Ken Still	73-73—146
Howell Fraser	72-74—146
Jim Ferree	74-72—146
Bob Duden	73-73—146
Dave Marr	73-73—146
Sonny Methvin	70-76—146
Ed Davis	75-71—146
Al Mengert	73-73—146
Dudley Wyson	73-73—146
Paul Bondeson	72-74—146
Tommy Aaron	75-71—146

Paige To Start

KANSAS CITY, Mo. (AP)—An old timer will leave his old rocking chair Saturday night to pitch for the long-time cellar dwelling Kansas City Athletics.

Leroy (Satchel) Paige, 59-year-old Negro hurler, will start against the Boston Red Sox. It is the A's effort to help the A's out of the cellar since he was signed two weeks ago by owner Charles O. Finley.

The A's are just 2½ games behind the Red Sox.

"How long do you think you will pitch?" Paige was asked Friday.

"I don't know, but I'll be there," he replied.

150 Expected To Drag Sunday At Farmerville

FARMERVILLE (Special) — Over 150 spirited autos and their drivers are expected to take part in drag races sponsored by the Farmerville Junior Chamber of Commerce 2:00 p.m. Sunday at the D'Arbonne Raceway, according to Stein Baughman Jr., Jaycee president.

Baughman said that cars and drivers from all over North Louisiana and South Arkansas are expected to take part in the races.

He said the drag strip will be using the new radar system for the first time to clock cars.

Buddy Townsend of Monroe will serve as classifier, and Connie Laird of West Monroe will be the announcer.

Admission will be $1.00 per person, with children under 12 getting in free, Baughman said. The money raised has been earmarked for use in constructing a ballpark for Farmerville youth.

Monroe Morning World
SPORTS
Seven-A Saturday, September 25, 1965

PREP SCORES

LOCAL-AREA

Fair Park 27, Neville 14
Ouachita 26, Ruston 7
Airline 47, West Monroe 6
Springhill 20, Jonesboro-Hodge 7
Winnfield 19, Natchitoches 13
Jena 14, Ferriday 0
Sterlington 9, Farmerville 7
Caldwell 7, Tallulah 0
Lake Village 20, Lake Providence 14
Winnsboro 37, LaSalle 6
Oak Grove 26, Buckeye 7
Rayville 9, Vidalia 6
Marksville 13, Block 12
Homer 13, Arcadia 0
Haughton 28, Benton 22
Cotton Valley 6, Benton 0
Merryville 20, Logansport 13
Sicily Island 13, Mangham 0
Crowville 19, Newellton 12
Wisner 13, Waterproof 0
Crossett, Ark., 13, Magnolia, Ark., 6
Sulphur 27, Pineville 0
Haynesville 8, North Caddo 7
Menard 13, Tioga 7
Plain Dealing 34, Coushatta 0
Mansfield 20, Center, Tex. 10
DeQuincy 21, Many 0
Bunkie 13, AIC 13, Tie

Triple-A

Sulphur 27, Pineville 0
Lake Charles 27, DeRidder 14
LaGrange (Lake Charles) 14, Orange, Tex. 6
Thibodaux 14, New Iberia 0
Lafayette 41, Northside (Lafayette) 0
Terrebonne (Houma) 7, St. Aloysius (New Orleans 0
Behrman (New Orleans) 18, Redemptorist (New Orleans) 0
Baton Rouge 13, Bolton (Alexandria) 7
Central (Baton Rouge) 27, Baker 6
South Terrebonne (Houma) 14, Assumption (Napoleonville) 7

OTHERS

Plaquemine 27, University (Baton Rouge) 6
Independence 46, Varnado 6
Ridgewood (Metairie) 13, St. Charles (Destrehan) 12
Catholic (New Iberia) 8, Hanson (Franklin) 7
Catholic (Pointe Coupee) 13, Poydras (New Roads) 7
Ville Platte 19, Church Point 0
Woodlawn (Baton Rouge) 8, Zachary 7
Plain Dealing 34, Coushatta 0
Donaldsonville 25, Lockport 13
Mt. Carmel (Abbeville) 14, Jeanerette 0
St. Martinville 19, Cecilia 0
Kinder 40, Hackberry 0
St. Francis (Iota) 6, Welsh 0
Crowley 20, Kaplan 6
Morgan City 26, Franklin 0
Redemptorist (Baton Rouge) 0, Larose-Cutoff 0 (tie)
Merryville 20, Logansport 13
Walker 7, Port Allen 0
Oakdale 22, Landry (Lake Charles) 7
Jennings 27, Eunice 7
St. Joseph (Rayne) 6, Judice 0
Lutcher 34, Gonzales 0
Greensburg 52, LSD (Baton Rouge) 7
St. John (Houston, Tex.) 27, St. Martin (Metairie) 6
Patterson 41, St. Bernard (Breaux Bridge) 0
St. Stanislaus (Bay St. Louis) 25, Curtis (New Orleans) 7
Cathedral (Lafayette) 21, Rayne 6
Destrehan 32, Franklinton 0
Amite 13, Hammond 0
Denham Springs 21, Slidell 6
South Cameron 25, Basile 7
Morgan City 26, Franklin 0
Sam Houston (Gillis) 20, Marion (Lake Charles) 6
Civington 13, Hahnville 0
St. Francis (Iota) 6, Welsh 0
Doyle 40, Thomas 0
New Orleans Academy 18, St. John (Gulfport, Miss.) 7

The STANDINGS

AMERICAN LEAGUE

	Won	Lost	Pct.	Behind
Minnesota	96	58	.623	—
Baltimore	87	64	.576	7½
Chicago	88	66	.571	8
Detroit	84	70	.545	12
Cleveland	82	71	.536	13½
New York	75	80	.484	21½
California	73	82	.471	23½
Washington	67	86	.438	28½
Boston	60	96	.385	37
Kansas City	57	96	.373	38½

Friday's Results

Baltimore 10, California 6, twilight, second game postponed, rain
Cleveland 3, Detroit 2, night, 10 innings
Kansas City 8, Boston 0, night
Chicago at New York, night, postponed, rain
Minnesota at Washington, night, postponed, rain

Today's Games

Minnesota (Grant 19-6 and Pascual 9-3) at Washington (Kreutzer 2-5 and Duckworth 2-1), 2
Chicago (Peters 9-12 and John 12-7) at New York Stafford 3-6 and Stottlemyre 19-8), 2
California (Newman 14-14 and McGlothlin 0-1) at Baltimore (Barber 14-9 and Pappas 12-8), 2, twi-night
Cleveland (Kralick 5-10) at Detroit (McLain 14-6)
Boston (Monbouquette 9-18) at Kansas City (Paige 0-0), night

NATIONAL LEAGUE

	Won	Lost	Pct.	Behind
San Francisco	90	63	.588	—
Los Angeles	89	64	.582	1
Cincinnati	87	66	.569	3
Pittsburgh	85	70	.548	6
Milwaukee	82	71	.536	8
Philadelphia	79	73	.520	10½
St. Louis	75	77	.493	14½
Chicago	69	85	.448	21½
Houston	62	91	.405	28
New York	48	106	.312	42½

Friday's Results

Milwaukee 8, San Francisco 2, night
Los Angeles 4, St. Louis 3, night
New York at Philadelphia, night, postponed, rain
Only games scheduled.

Today's Games

Milwaukee (Johnson 15-9) at San Francisco (Shaw 16-8)
St. Louis (Briles 2-2) at Los Angeles (Drysdale 21-12)
Cincinnati (Maloney 19-8) at Houston (Roberts 9-9)n night
New York (Willey 0-2 and Bearnarth 3-4) at Philadelphia (Herbert 5-7) and (Culp 12-10),2
Pittsburgh (Veale 17-11) at Chicago (Hendley 3-4)

Hayne In Lead Of Professional Women's Action

LAS VEGAS, Nev. (AP) — Sandra Haynie of Fort Worth, Tex., shot a three-under par 68 Friday for a 36-hole total of 138 and the lead at the end of second-round play in the Ladies Professional Golfers Association championships.

Miss Haynie, 22, birdied the 4th, 12th, 14th and 16th holes for her 68 at the 5,963-yard Stardust Country Club course.

Kathy Cornelius of Scottsdale, Ariz., moved into second place win, a two - under par 69 for a 139.

Two rookies, tied with veteran Carol Mann for the lead at the end of first-round play, fell off the pace.

MORTGAGE LOANS
6% PER YEAR PLUS CREDIT LIFE INS.
UP TO 10 YEARS TO REPAY
On your home, farm, lot or acerage. Consolidate all of your debts into one small monthly payment.
Call or write today a representative will call on you at your home if you desire. NO CHARGE FOR THIS SERVICE.
COMPARE THIS EXAMPLE

	Mo. Payments Now	Balance Now
Auto	$60.00	$1200.00
Furniture	20.00	300.00
Loan	30.00	600.00
T.V.	15.00	200.00
Doctor	10.00	200.00
TOTAL	$135.00	$2500.00

Monthly payment after consolidation with us only $44.44 a month.
PLAN INVESTMENTS OF MONROE INC.
P. O. BOX 2955
MONROE, LA.
323-4692

COLLEGE TOWN PACKAGE STORE
405 Sterlington Road
Next Door to World Wide Health Studio
(formerly A & A No. 3)
322-8661
FALL SPECIALS
Best Liquor Buys

Buy Quarts & Save		Half Gallon "Texas 5th"	
Seagram's Seven	5.39	Jim Beam	9.99
Old Charter	7.10	Early Times	10.79
Kentucky Beau	4.49	Tom Moore 100 Proof	9.98
Colonel Lee	3.99	Tom Moore 86 Proof	9.29
Canadian Club	7.39	Seagrams V.O.	14.65
Early Times	5.59	Old Crow	10.55
Gordons Vodka	3.99		

OPEN
8:00 am - 12:00 pm
Seasons Special
Harvey's (SPANISH) Shooting SHERRY
fifth 3.35

How They Came Out

STATE FOOTBALL ROUNDUP

Champion Falls

COLUMBIA (Special) — The Tallulah Trojans, defending district 2-A champions, fell in their first title defense here Friday night when the Caldwell Spartans came up with a sterling defense and turned a pass interception into a 7-0 victory.

End C. H. Boyd made the interception at his own four to choke off a second quarter Trojan scoring threat, and the Spartan wingman brought Caldwell fans roaring to their feet as his flying feet eluded Trojan defenders in a drive all the way — 96 yards — for the winning touchdown. Ronnie Darden kicked the point.

Tallulah was hammering goalward when the pass backfired. The Trojans drove to the Spartan seven, lost to the 12 on a penalty, and then Trojan quarterback Johnny Mills uncorked the pass that Boyd gathered in.

Late in the final period Caldwell mounted an offense that carried to the Tallulah 19 from where Darden tried for a fruitless field goal.

Benny White, Terry Russell and Thomas Russell played outstanding ball for the Trojans, while Sonny Payne and Gary Hogg gave all around good performances for Caldwell.

It was the first defeat of the season for Tallulah which won its first two contests from nonconference rivals. Caldwell stands 2-1, all in district 2-A competition, with the lone loss a 7-0 decision to Winnsboro in the campaign opener.

Jena By 14-0

FERRIDAY (Special) — The Jena Giants used the passing skill of Chris Tarver to earn a 14-0 decision over Ferriday's Bulldogs here Friday night in the district 3-AA opener for both teams. It was the identical score posted by Jena in beating the Bulldogs a year ago.

Quarterback Tarver scored Jena's first touchdown on a 29-yard end sweep after he had hit Don Moseley with a 24-yard pass to set the stage in the second quarter.

Jena opened the second half by driving straight for a touchdown with Tarver throwing three passes totaling 68 yards in a march to the Ferriday one from where Tarver ran for the TD.

Keith Tarver kicked points behind each Jena TD.

Except for the score, the statistics indicated an even game. Each team had seven first downs, and Ferriday led in total offense with 156 yards, 63 passing, against Jena's 153 yards, 92 passing.

Rayville Surprises

VIDALIA (Special) — Rayville combined an alert defense with the offensive talents of tailback Timmy Thames and fullback Don Crumpton to drop Vidalia, 9-6, here Friday night.

After a scoreless first half with Rayville providing the only offensive threat, driving within the five, the Hornets got on the scoreboard with Thames sweeping 24 yards around end. Crumpton kicked the extra point.

Moments later Rayville was given a bonus two-point safety via, a bad snap on a Viking punt situation from the Vidalia 24-yard line.

Vidalia roared back in the early minutes of the fourth to score on a two-yard plunge by fullback Jim Hibbs, capping an 84-yard march with Hibbs picking up 44 yards on one run. The kick failed.

Leading the Hornets' defensive efforts were tackle Don Crawford, who recovered two fumbles and killed a late fourth quarter rally with a pass interception.

The Viking defense proved solid as their goal line defense twarted two Rayville drives inside the five-yard line, once in the second period and again in the fourth.

Rayville is now 2-0 for the season, while Vidalia is 1-2. Both Rayville victories are in district competition.

Sta'istics: First Downs — Rayville, 11, Vidalia, 7; Yds. rushing — Rayville, 173, Vidalia, 134; Yds. passing — Rayville, 32, Vidalia, 40; Passes — Rayville, 2-8, Vidalia, 3-9; fumbles lost — Rayville, 0, Vidalia, 1.

Crowville Rallies

CROWVILLE (Special)—Crowville's Bulldogs roared back with a second half rally to trim Newellton, 19-12, in a District 3-B clash Friday night.

After Jody Savage put the Bulldogs on the board in the third with a five-yard pass from Warren Netherland, fullback Danny Clements tacked on two more scores with plunges of two yards each in the third and fourth quarters. Clements added the PAT to Savage's tally.

Newellton struck in the first quarter as quarterback James Byrd raced back 50 yards with a punt. Byrd then passed to end Lynn Vines in the same quarter for a 45-yard scoring play. Both PAT attempts were blocked.

Byrd completed 5-14 passes for 140 yards.

Clements led the Crowville defense with James Cupit, Willard Roberts, Savage and Dwayne Atkins, giving support. Bill Colvin and Larry Sikes headed the Bears' defensive action.

Crowville is now 1-2 overall and district, while Newellton dropped to 0-3 in its conference opener.

Sicily Island Rolls

MANGHAM (Special) — Sicily Island, the top ranked class B team in the state, picked up its third straight victory of the season in convincing style, beating Mangham 13-0 here Friday night in a non-district contest.

Although scoring only twice, Sicily Island generally dominated play. The vistors rushed for 239 yards and piled up 11 first downs while holding Mangham to 81 yards on the ground and three first downs.

Carl Ready, Sicily Island tailback.. got the Tigers on the scoreboard in the first period when he got loose on an end run good for 57 yards. The PAT kick failed.

In the second period, Sicily Island mounted a 50 yard drive that paid off in points when Jerry Watson crashed over from 10 yards out. Billy McCarty kicked the point after.

Mangham's fartherest penetration was stopped about the Sicily Island 30.

Panthers Beaten

LAKE VILLAGE, Ark., (Special)—Lake Village came from behind in the final half here Friday night to take a 20-14 victory over District 2-A Lake Providence.

David Arnold, a speedy halfback, scored in the third on an 80 yard run after a reverse play and tallied again in the fourth on a 50 yard sprint on the same play. The two Arnold touchdowns assured the win.

Lake Providence scored on two pass plays from Riley Brown to David Ivey. The first score came within three minutes of the opening and the last came within three minutes of the ending.

It was the first loss for the Panthers, who are expected to be strong contenders in the district this season.

Lake Village got its first score in the second period on a five yard run by Chuck Thompson. The kick failed and Lake Providence held a 7-6 halftime lead after a 60 yard pass play from Brown to Ivey in the opening period. Gary Murray kicked the Panther PAT.

After Lake Village scored its go-ahead TD's, the Panthers came back with an eight yard pass play from Brown to Ivey to cap an 80 yard drive. Murray added the PAT.

Arnold gained 207 yards for Lake Village, which totaled 250 on the ground.

Lake Village had 12 first downs and Lake Providence eight with the Panthers taking 125 through the air while Village failed to connect on any of four passes.

Bears Bopped

BERNICE (Special) — Cotton Valley mustered a lone tally in the first period and then hung on for a 6-0 victory over Bernice here Friday night in a nonleague game.

Hortman hit the goal line with a one yard plunge to cap a 54 yard drive in the opening period. The drive was highlighted by several long runs by both Horman and Orr. The kick failed.

The contest then settled down to a strick defensive affair. Neither team failed to pose a very serious threat the rest of the game.

At one point Bernice, which failed to pick up a first down until the second half, moved to the Cotton Valley 35 yard line, but a pass interception broke up any possible drive.

Bernice finished with five first downs. The Bear defensive unit was led by Robbie Nutt, Ronnie Harris and Dennis Reeves.

Farmerville invades Bearland next Friday night.

The loss leaves the Bears with a 1-2 mark.

Winnfield Rallies

WINNFIELD (Special) — Two sophomores combined on a 37-yard pass and run play with two seconds left here Friday night to give Winnfield a come-from-behind 19-14 victory over Natchitoches.

Reserve quarterback Gary Green hit Wayne Wood with a pass as the final seconds ticketed off and the young end sped to paydirt giving the Tigers their win. Last year these same two boys formed an unbeatable combination for the Winnfield Junior High club which compiled a perfect record.

Winnfield went in front 6-0 in the second quarter when fullback Mike Cockerham scored from the two, capping a 50-yard drive. The PAT failed.

On the ensuing kickoff Natchitoches' Sammy Hilton threaded his way 76 yards to score and Ronnie Mayfield kicked the extra point giving the visitors a 7-6 halftime lead.

Natchitoches upped it to 14-6 in the third period when John Warren scored from the one and Petey Johnson converted. The Red Devils had recovered a Winnfield fumble on the Tigers' one.

In the fourth frame, Winnfield quarterback Rickey Jordan who was outstanding all night scored from the one to end a 60-yard drive. Steve Heard passed to Mike Kelley for the extra point, leaving the score 14-13 for Natchitoches to set up the game-winning play.

Winnfield dominated the game statistically. It had 18 first downs, 222 yards rushing and 90 yards passing while the visitors had five first downs, 101 yards on the ground and no yards passing.

Oak Grove, 26-7

OAK GROVE (Special)—Fullback Harvey Hemphill scored mv two short plunges to lead Oak Grove to a 26-7 victory over Buckeye Friday night.

The Tigers are now 2-0 while Buckeye (3A) dropped to 1-2.

Oak Grove scored in the opening frame with Mike Pollard gathering in a pass from Jim Boyles for 10 yards to cap a 61-yard drive.

In the second period David Butler raced 80 yards to tack on the second Oak Grove tally, while Hemphill came back minutes later to go over from the two. The PAT was run by John Posey for a 19-0 halftime lead.

Buckeye recovered a Tiger fumble just 22 yards short of paydirt, and after losing five on a penalty, struck with Marlin Ryber rifling a pass to Danny Smith for 26 yards. Darrell Hicks kicked the PAT.

Hemphill rounded out the scoring in the fourth with a five-yard plunge. Eugene O'Neal ran the conversion to add the point onto the 79-yard scoring drive.

Sterlington Wins

FARMERVILLE (Special) — The Sterlington Panthers are showing claws, defeating the Class A Farmerville Farmers, 9-7, here Friday night in avenging last year's 27-0 defeat.

Donald Dumas went five yards for Sterlington's opening touchdown in the second quarter and David Stuart kicked the point.

The Dumas-Stuart combination was Sterlington's main show and gave the Farmers trouble all night.

But it took a third period safety to make it the Panthers' night to howl. A bad pass from center got away from a Farmerville punter who was swarmed in his own endzone to provide Sterlington two points and the margin of victory.

Joe Pickle, who was Farmerville's chief offensive show of the night, broke away on a 50-yard run in the fourth quarter ot set up the Farmer's only touchdown, a Pickle run from two yards out. John Austin ran for the Farmerville conversion.

It was the rebuilding Farmers' third straight loss of the season and Class B Sterlington's second win in three starts.

Sterlington coach Terry Head had special praise for the defensive performance of nose guard Bruce Gregg, guard David Burch, tackles Wyman Mardis and Homer McDougle and monster man Johnny Williams.

Offensively he was pleased with the work of both his quarterbacks, Donald Dumas and Charles Stuart.

Block Shaded

JONESVILLE (Special) — District 3-A champion Block of Jonesville suffered a 13-12 league defeat at the hands of Marksville here Friday night although the Bears had a marked statistical edge over the invaders.

Owen Holland capped a 60-yard Block drive in the first quarter with a seven-yard end run for the touchdown that put Block in the lead, but Marksville tied the score in the second quarter when Don Couvillion passed to Danny Couvillion for the TD on a 40-yard pass and run play. Don Couvillion kicked the point that gave the visitors a 7-6 edge at the half.

Mike Moreau scored Marksville's winning touchdown on a 25-yard end run in the third period after a 35-yard pass play, Don Couvillion to Ronald Gremillion, had set it up.

Block bounced back in the fourth quarter, Ronald Wiley scoring on a 60-yard punt return, but the run for a possible tying point failed.

Block had an 11 to 6 edge in first downs and led in total offense, 219 yards to 156. Block got 191 yards rushing against Marksville's 81. Block also completed three of eight passes for 28 yards, while Marksville completed two of eight for 75.

Thibodaux By 14-0

THIBODAUX,. La. (AP) — Donald Rodrigue raced 69 yards with an intercepted pass to start Thibodaux on the road to a 14-0 victory over New Iberia in triple-A football Friday night.

New Iberia outplayed Thibodaux in the first half but the Tigers left the field at intermission with a 7-0 lead after Rodrigue's run. Thibodaux iced the game late in the third quarter with a 21-yard touchdown by Lynn Zeringue.

Lake Charles, 27-14

LAKE CHARLES, La. (AP) — The passing of Mark Lumpkin led triple-A Lake Charles to a 27-14 victory over double-A DeRidder Friday night.

DeRidder had a 14-13 intermission lead on a 13-yard Jimmy Lewis to Ronnie Hayes pass and a nine-yard run by Steve Spann.

Lumpkin tallied from the one and the seven and passed 21 yards to Jim Owens. He also kicked three extra points. Thomba LeBlanc raced 66 yards for another Wildcat score.

Sulphur Romps

PINEVILLE, La. (AP)—Top-ranked Sulphur rolled to a 27-0 victory over Pineville Friday night to begin its battle for the District 2-AAA title.

It was the third victory in as many starts for Sulphur. Gerald Spell scored touchdowns on runs of 40 and 60 yards and Wayne Mouton raced 55 yards after blocking a Pineville punt.

Mouton also kicked three extra points.

Springhill, 20-7

JONESBORO (Special) — Springhill's big and rangey Lumberjacks allowed an early first quarter score, then turned on the steam to defeat Jonesboro's highly-regarded Tigers 20-7 here Friday night.

The Jacks fumbled on the first scrimmage play of the game and Jonesboro recovered on the vistors' 30. From here the Bengals punched across with halfback Leslie Mize going the final seven around end. Randy Toms kicked the extra point — twice, first from the 10 and then following a five-yard penalty the big end moved back to 16 and converted successfully again.

With a minute left in the first half, Jonesboro punted and Springhill saftey Jim Gayle hauled it in and raced 57 yards to the seven. The Lumberjacks scored two players later on a one yard sneak by quarterback Don Addison. Jonesboro's James Earley blocked the PAT.

In the third frame, Springhill put together what turned out to be the winning drive. It was a 60 yard sustained march climaxed by fullback Gary Blanton's one yard buck. Buddy Hearne converted.

Late in the last quarter, Jonesboro tried a desperation pass from deep in its one territory and Springhill's Danny Edens intercepted on the eight and rambled in to score. Hearne again kicked the extra point.

The Jacks finished with 11 first downs, 77 yards rushing and 100 yards passing while Jonesboro had six first downs, 83 yards rushing and 64 through the air.

Penalties hurt Jonesboro time and again while on offense as several promising drives spurted and stalled following infractions. The Tigers were penalized seven times for 61 yards.

Central Rolls

BAKER, La. (AP) — Central High of Baton Rouge, ranked seventh in double-A, rolled to a 27-6 victory over triple-A Baker Friday night.

Ken Browning blocked two Baker punts, recovered the ball both times and ran for touchdowns. His touchdown scampers were for 35 and 30 yards respectively.

Wisner Wins 13-0

WATERPROOF (Special) — Wisner drove for first and third quarter touchdowns here Friday night and staved off several deep Waterproof penetrations to whip their 3-B rivals 13-0.

Quarterback Darrell Beach connected with cousin Henry for a first quarter score from the 30 yardline and then Darrell ran the extra point. Wisner had recovered a Waterproof fumble on the home club's 45 to set the TD drive in motion.

Darrell Beach got loose in the third period on a 65-yard scamper that netted six points. The PAT was not good.

Wisner stymied one Waterproof drive on the two yardline when Waterproof fumbled and stopped two other promising drives inside the 15.

Outstanding on defense for Wisner were linebackers Carl Shipp and Eric Hoggett and Dale Clark while for Waterproof, E. T. Hale and Mack Hazlip sparkled on defense. Tackle Ed Butts and Hazlip drew praise for their offensive work.

Crossett Triumphs

MAGNOLIA, Ark. (Special)—The Crossett Eagles fought from behind and then put on a fine last half show of power to defeat Magnolia, 13-6, Friday night.

Magnolia surged 50 yards in the first quarter to take the lead when halfback Doyle Nipper cracked across from the five.

Crossett used a Magnolia bobble late in the second quarter to catch up. A bad pass from center went over a Magnolia punter's head and was covered at the host's five from where Jesse Riley scored the tying touchdown. Rickey Riles kicked the point and Crossett led 7-6.

Paul Wilber, who rushed for 184 yards during the night, added the last touchdown on a 68-yard run in the last quarter.

Crossett, with a total offense of 278 yards, got 222 in the last half, while Magnolia's chart showed minus six yards for the last half. Magnolia had a total offense of 127 yards, 47 on six passes. Crossett, which led in first downs, 10-7, completed only one of six passes for two yards.

Winnsboro Winner

OLLA (Special)—After a scoreless opening quarter, the Winnsboro Wildcats collected two touchdowns in each of the succeeding quarters to romp over the LaSalle Tigers, 37-6, in a district 2-A game Friday night.

Winnsboro, the current district leader with a 2-0 conference mark and 3-0 for the season, scored all its points before LaSalle struck for a fourth quarter touchdown when Kenneth Nauterer returned the kickoff after the final Winnsboro TD for 70 yards to paydirt.

The Wildcats mixed rushing and passing in a 413-yard total offense in which five players scored the six touchdowns, two by Ronnie Winborne.

Tommy Baldwin went 45 yards through left tackle for the opening touchdown.

Winborne took a pass from Lee Pankey on a 65-yard play for the next TD and he also kicked the point, only conversion of the night.

Winborne opened the third period with a 15-yard touchdown run, and then Ricky Griffin hit Willard Ray on a 30-yard pass play to run the score to 25-0 entering the final period.

Winnsboro wrapped up its scoring by sending Marshall Livingston over from the five on an end run, and Benny Strong cracked over the middle from four yards out.

The Wildcats piled up 13 first downs to three for LaSalle and completed 11 of 20 passes for 200 yards while rushing for 213. LaSalle got only ten yards rushing and completed two of 12 passes for 29 yards. LaSalle offenses were spiked by three pass interceptions.

Lions March

LAFAYETTE, La. (AP)—Bob St. Amant took the opening kickoff and raced 79 yards for a touchdown to start fourth-ranked Lafayette to a 41-0 triple-A victory over crosstown rival Northside Friday night.

Ross Brupbacher scored four touchdowns for the Lions on runs of 49, 11 and four yards and a 31-yard pass from George Coussan. Mike LeBlanc tallied from the four for the Lions, who rolled up 301 yards in total offense.

Houma Upsets

NEW ORLEANS (AP)—Terrebonne of Houma upset eighth-ranked triple-A St. Aloysius of New Orleans 7-0 Friday night on the passing of Robert Gautreaux to Ray Luke.

Two quick passes, one a 27 yarder, from Gautreaux to Luke set up the touchdown, which came on a 12-yarder from the same combination with 55 seconds left in the first half.

Big BR Wins

BATON ROUGE (AP) — Baton Rouge scored two first half touchdowns and hung on for a 13-7 triple-A victory over Bolton of Alexandria Friday night.

Jack Chapman scored both Baton Rouge touchdowns, going over from the two in the first period and from one foot away on the final play of the second period.

Bolton scored in the third quarter. Dudley Williamson carried the final foot and Chris Kelsey converted.

Miller Leads Fair Park Over Neville In AAA Tilt

By BUTCH MUIR
World Sports Writer

SHREVEPORT — Junior quarterback Johnny Miller led a well-balanced attack as the Fair-Park Indians grabbed a 27-14 victory over the Neville Tigers Stadium here Friday night.

The win was the first of the year for coach Roy Wilson's Indians, pre-seasons favorites in the north AAA loop, after frustration in the opening two games.

Fair Park was tied by Airline of Bossier City, and lost to Woodlawn last week.

Fair Park scored two touchdowns in the second quarter and tallied once in both the third and fourth periods.

Neville drew first blood in the first period and scored again in the last for the 14 points. It was the first loss for the Tigers of Coach Charlie Brown after blanking the first two opponents.

Miller scampered for 94 yards and tossed for 89 more including a touchdown, plus booting three extra points during the night.

Indian Ronnie Baronette scored the first two TD's, both one yard plunges up the middle. The 175 pound senior fullback gained 33 yards during the game, which was the first this season that the Tigers had allowed an opponent to cross the gold line.

Neville's first touchdown came on a 34 yard Tom Brown pass to Tim Allen, capping an 80 yard march. Monty Moncrief added the PAT with 1:56 remaining in the first period.

Aided by 15 yard penalties Fair Park drove 60 yards to its first touchdown only three minutes later on the plunge by Baronette. Miller added the point after with 10:35 to go in the half.

Exactly five minutes later, with 5:35 to go, Baronette scored his second marker. Miller, who booted the extra point, set up the score with a 47 yard scamper around right end.

After intermission, Neville received the kickoff, but was forced to punt with the ball rolling dead on the Fair Park 20. Miller's perfect pass to left end Jerry Smith in the coffin corner capped the 80 yard drive that took only 11 plays. Miller booted his third straight extra point, running the score to 21-7.

THE YARDSTICK

	Neville	Fair P
First Downs	8	16
Yards Rushing	103	198
Yards Passing	56	89
Passes (A-c)	14-6	10-6
Intercepted By	0	2
Punts - Average	5-32.0	5-24.1
Fumbles - Lost	2-0	1-1
Penalties	7-58	3-21

Neville got back into the game late in the last stanza. Indian punter Leo Leon's kick was blocked by a host of Tiger rushers at the 24 and 130-pound end Buckey Hargiss fell on it in the end zone. Moncrief booted the extra point with 6:48 left.

The Tigers got the ball for one more attempt for at least a tie with 16 seconds to go, but all anxieties vanished immediately when guard Ken Johnson intercepted Brown's pass at the 50 and went into the end zone for the Indian's last touchdown as the horn sounded.

Fair Park romped for 16 first downs while holding the visitors to eight. The Indians gained 287 total yards with Neville garnering 168.

Miller completed 6 of 10 aerials for 89 yards; Brown hit on 6 of 14 for 65.

The Indian ace led all runners with his 94 yards and halfback V. T. Smith added 68. Tim Allen charged for 56 yards and Fred Amman had 23.

Scoring Summary:

Fair Park	0	14	7	6—27
Neville	7	0	0	7—14

Nev — Tim Allen, 29 yd. pass from Tom Brown. Monty Moncrief kick.
FP — Ronnie Baronette, 1 run. John Miller kick.
FP — Baronette 1 run. Miller kick.
FP — Jerry Smith, 28 yd. pass from Miller. Miller kick.
Nev — Buckie Hargiss, fumble recovery. Moncrief kick.
FP — Ken Johnson, 50 yd. run with interception. kick failed.

Powerful Airline Rips Rebs, 47-6

By JIM MATHIS
World Sports Writer

BOSSIER CITY — The West Monroe Rebels found the endzone Friday night, but not enough times to prevent Airline of Bossier City from rolling to a 47-6 victory here before a crowd of about 4,000.

The powerful Airline onslaught was a beauty to behold as the Vikings passed for five touchdowns and ran for two more after opening the scoring with a safety.

The Vikings took a 2-0 lead with 5:45 left in the first stanza when the snap for a punt sailed over Doyle Reynolds' head into the West Monroe end zone.

The Rebels' tailback picked up the ball in the endzone and was tackled for the safety, but saved the Rebels from a possible touchdown by recovering the ball.

Viking quarterback Mike Pool tossed a nine yard TD pass to end Mike Quinn to set the score at 8-0 after the conversion attempt failed minutes later in the first period.

The Rebels took the following kickoff and managed one first down before they were forced to punt from the Vikings' 43. Airline halfback Jim West took the punt on his own 20 yard line and put on a display of first class broken field running as he carried the ball 80 yards for another tally.

The score stood 14-0 when the PAT failed with 9:10 left in the second quarter.

West Monroe received the ensuing kickoff and put together a sustained drive of 67 yards to its first touchdown of the year.

Rebel quarterback Ronnie Wiggins picked up 56 yards on the drive with eight carries. The 175-pound senior ran the rollout play to perfection during the drive, shaking off would be tacklers with flashy hip moves and cut backs.

Carl Pearson, West Monroe tailback, picked up the final three yards of the drive on a plunge over right tackle for the score. The PAT kick was wide to right, making the score 14-6 with 1:20 left in the half.

The Vikings roared back with a 64-yard drive to score another touchdown before the half ended.

West put the Vikings in position for the score with a 41-yard jaunt to the Rebel 25 yardline.

Airline gained five yards before Pool fired a 20-yard scoring pass to Quinn in the endzone. The extra point attempt failed again and Airline went in at halftime, leading 20-6.

THE YARDSTICK

	West Monroe	Airline
FD	9	9
Yards Rush	133	231
Yards Pass	6	105
Passes (A-C)	11-2	11-5
Had Interc.	0	0
Punts	5-21	1-48
Fum. Lost	0	0
Penalties	6-37	2-10

Two quick tallies in the third quarter allowed the Vikings to play their reserves for almost the entire second half.

West ran over a West Monroe tackler for a two-yard TD with 10 minutes left in the third quarter and Eric Kilpatrick converted.

Pool hurled his third touchdown pass from 17 yards out to end Tommy Keeler later in the third frame and Kilpatrick again converted.

In the fourth, Airline added two more tallies, one on a 50-yard run by Kilpatrick and the other on a 30-yard pass from sub quarterback Jack Skaggs to Keeler.

Wiggins was the top rusher in the game with 83 yards. For Airline, Rudy Estess collected 65 yards.

West Monroe	0	6	0	0—6
Airline	8	12	14	13—47

Scoring Summary:
A — Safety on blocked punt.
A — Quinn, 9 yard pass from Pool. PAT failed.
A — West, 80 yard punt return. PAT failed.
WM — Pearson, 3 yard run. PAT failed.
A — Quinn, 20 yard pass from Pool. PAT failed.
A — West, 2 yard run. Kilpatrick kicked PAT.
A — Keeler, 17 yard pass from Pool. Kilpatrick kicked PAT.
A — Kilpatrick, 50 yard run. PAT failed.
A — Keeler, 30 yard pass from Skaggs. Kilpatrick kicked PAT.

Local Pros Take Sweepstakes In Municipal Play

Host pro Johnny Myers and Bayou DeSiard assistant Raymond Doege tied for pro sweepstakes honors Friday in a Northeast Louisiana pro-am at Municipal.

Both fired four under par's, 68's, with Robert Blewett of Shreveport taking third with a 73. Bobby Oliver was low amateur with an even par card.

Doege's team of Mark Whitfield, Joe Greenwood, and R. Snodgrass took the team effort with 186 points.

Pro Billy Walker of Springhill, Guy DuPriest, Red Holley, and Snodgrass combined for second team place with 184 points.

Third place team was headed by Blewett and included George Hayes, Kurt Fisher and D. M. Waller.

LaGrange, 14-6

ORANGE, Tex. (AP) — Al Doucet scored two touchdowns to lead fifth-ranked triple-A LaGrange of Lake Charles to a 14-6 victory over Orange, Friday night.

Doucet tallied on a 43 yard punt return and an 18-yard pass from Larry Christ.

Baltimore Favored Against Green Bay

NEW YORK (AP) — The first thing any conscientious pro football selector learns is never make the same mistake twice.

So being a conscientious pro football selector who picked against the Baltimore Colts and slid downhill to a 5-6 record last week, it'll have to be flip-flop this time.

The pick: The Colts to take Green Bay.

Here's the entire rundown on Sunday's program with the record for the season standing at 8-7:

National League

Baltimore 28, Green Bay 21 — The Colts, who shipped Minnesota last week, could hand their toughest competition in the West a 1-2 punch by beating the Packers. Here's a vote for Johnny Unitas over Bart Starr in the game at Milwaukee.

Cleveland 35, St. Louis 21 — Jim Brown is due for a 100-yard day and a Cardinal defense that allowed Philadelphia 34 points last week could be just the right tonic. The Cardinals may be without fullback Joe Childress.

Minnesota 31, Detroit 17 — The Lions pulled off the only shutout of the first week of action but the Vikings are considerably stronger than Los Angeles. Fran (The Scrambler) Tarkenton has big day.

Dallas 35, Washington 34 — A wide-open passing battle looms but the Don Meredith-Bob Hayes combination, getting that little extra experience and timing, should help the Cowboys win it. Redskins' hard-running Charley Taylor is a doubtful starter.

Chicago 17, Los Angeles 14 — Neither team showed much last week, but Gale Sayers was impressive for the Bears. Rams haven't beaten Chicago in regular season game since 1959.

Philadelphia 35, New York 14 — Tim Brown, always the other Brown, may be out to make a name for himself this year if his 179 yards gained rushing and passing last week are any indication.

San Francisco 28, Pittsburgh 10 — John Brodie's passing should make it easy for the 49ers. The Steelers don't have much of an attack wihtout John Henry Johnson.

American League

Buffalo 42, New York 28 — Bills may be without safety Gene Sykes but they have everything else. Jack Kemp continues to improve, and there's little talk about Daryle Lamonica now. The Jets may stick with Joe Namath as their No. 1 quarterback but he lacks experience.

Oakland 28, Houston 21 — The Oilers take to the road for the first time and take their first defeat. Veteran George Blanda's so old he has to get tired every other game. Raiders may have quarterback Cotton Davidson back.

San Diego 35, Kansas City 14 — Paul Lowe is showing 'em how to run and rookie Gene Foster is proving an able sub for Keith Lincoln. The Chiefs still unable to get a consistent attack going.

Tech Harriers Face Cowboys This Afternoon

RUSTON (Special) — Louisiana Tech and McNeese State cross country teams open the season here this afternoon at 4:30 p.m. with the race to start at Memorial Gymnasium.

McNeese has three lettermen back including veteran Ted Jackson, Clayton Smith, and Bobby Felder. A trio of freshmen will join them, including Bobby Butler, Joe Pelafigue, and Foster Kordisch. Danny Carver is a senior trackman trying cross country for the Pokes.

Tech also returns three lettermen, Clarence Bell of Jena, Ron Broussard of New Iberia, and Brendan Minihan of Little Rock. Trackmen trying cross country are Bill Thomas and Carr McClendon, both of Minden, and Gray Easterling of Bolton of Alexandria.

Gayle Ashley of Crowville is a frosh prospect with the Bulldogs.

WE DELIVER
Liquors - Beer
Parkview Pharmacy
813 Park Ave. 323-3447

BOYS
8 through 13
enter our free
PUNT, PASS & KICK
competition!

October 8 is your LAST DAY to sign up!

WIN! Warm-up jacket, helmet or regulation-size PP&K football, or handsome PP&K trophy! You compete only with boys your own age. It's free! It's fun! It's easy! FREE instruction book on punting, passing, kicking . . . also, an attractive PP&K tie-lapel pin when you register.
Bring dad when you sign up. Get full details at . . .

RIVERS FORD
Monroe West Monroe
322-2681
1201 Louisville Ave. Monroe, La.

—Keith Prince—

College Football In Routine Start

The 1965 college football season got off to a routine start last Saturday. It was as wild as ever.

There were several shockers, led by the refreshing Vince Dooley triumph over football's great white father, Paul Bryant.

In our estimation, one of the biggest puzzlers was LSU's performance against Texas A&M. The Tiger defense was as invincible as ever, and the offensive was as ineffective as ever. The latter is what puzzles.

As Rice assistant coach Joe Davis said after scouting the game, "this LSU team has more good football players than I've ever seen on a college team." And so it has.

McClendon paraded over 40 boys into the Aggie game, and none of them would embarrass you on the football field. So why can't they find 11 who can score, or make that 10. We know Doug Moreau can, thank goodness.

If we could answer the offensive question our name would be prefixed by "Coach" so we won't try to present any big conclusions on the problem here. We'll just go along with the crowd and yell for the defense.

We've received word that a large number of LSU fans have been under the impression that the LSU-Ole Miss game at Jackson on Oct. 30 is going to be televised. Not so.

It is an afternoon game, on the same card with the Alabama-Miss. State contest but neither will be on TV. However, the Alabama-LSU game in Baton Rouge the following Saturday will be on television.

La. Tech Deserves Credit

And still speaking of puzzles, Louisiana Tech almost left a highly regarded Southwest Conference with all kinds of puzzles to solve last week. A Rice loss to little La. Tech would have stirred up a few big daddies.

Our sincere congratulations go out to Coach Joe Aillet and Louisiana Tech for its effort against Rice. The 14-0 score does not tell the true story.

After yielding a second quarter TD, Tech took complete control of the game early in the third period and all but played Rice off the field. Rice made one first down the entire second half while Tech drove repeatedly into the Owls' end of the field.

Ironically, a human error which occured off the field quite possibly cost Tech at least a tie.

The error came midway of the fourth period with Tech driving on the Rice 30 yardline. Coach Aillet takes the blame for the error although it was an "outside" source's blunder.

On a third down play just outside the 30, Tech picked up enough yardage so that it needed one yard for a first down. However, the man keeping the "downs" box on the sidelines failed to flip the number from third to fourth down following the play.

Aillet glanced at the box and, seeing it to be a third down situation (so he thought), decided to go for broke on a long pass play and, if not successful, try for the one yard needed for the first on the fourth down attempt.

"They had been playing us real close on third and short yardage situations all night," he said. "Usually they came up tight in their goal line defense with nine men up front. We had been moving the ball well on the ground against them and I felt we could get the one yard without trouble. So I told Billy (quarterback Billy Laird) to throw long."

As it turned out, Laird never got the pass off. He was trapped for a six yard loss and Rice took over on the 36 because the play had actually been fourth down.

There will be no Happy New Year cards sent from Tech to that fellow who kept the "downs" box.

A look at the Tech-Rice film showed that there was absolutely no "big town" fear at all among the Bulldogs. They carried the fight to the Owls all night — and wasted no time doing it.

On Tech's first offensive play, fullback Richie Golman ripped for an eight yard gain through a gaping hole. On their first defensive play, the Bulldogs stopped Rice for a one-yard gain.

The way in which Tech conducted itself throughout the entire trip, before, during and after the game, caused Houston sports writers — who are used to big time affairs — to heap praise on the Ruston team and its coaches.

And you can bet your boots their fine impression did nothing to hurt the image of Gulf States Conference athletics. The more frequently GSC teams can compete against outstanding opponents, the sooner we will become recognized for what we are — one of the top small college conferences in the nation.

By the way, time and again GSC fans have come up with the idea that Louisiana Tech is making a bid for major college status because it has schools like Rice, Alabama and Mississippi State on its schedule.

But it ain't so.

Said Coach Aillet recently, "We have scheduled the finest opponents we can find in the past and we will continue to do so in the future. I can assure you going major college is the furthest thing from our mind."

Incidentally, the games against Rice, Alabama and Miss. State were made because those schools called Aillet and asked for the games not because Aillet called them. It seems Tulane was in the midst of revamping its schedule and found reason not to play the Owls, the Crimson Tide or the State Bulldogs.

It makes you wonder if maybe Tulane and Tech should have traded leagues long ago.

One other Tech item of interest finds defensive coach George Doherty, out since this summer because of a heart attack, back in his coaching togs. He will be assisting with the defensive ends.

Pick-A-Pack Of Winners

"When you can't win with Alabama you might as well call it off." So goes the statement which better than any other helps size up the feelings of that great genius — the prognosticator — who from sea to shining sea picked the Tide over Georgia last week.

We fit into that category, and, yes, we did feel like throwing in the towel after the 'Bama defeat. But things could have gotten worse you know, and they did. Who in the round world would have thought Tampa would beat mighty McNeese in Lake Charles? Why, nobody of course (except Tampa).

However, overall our true prognostical character withstood the challenges of the cruel world and we garnered a season - opening total of .815. Of the 30 we predicted, 22 rose to the occasion, three others tied (which counts neither for nor against) and five lost (total: 22-5-3).

This week should be fun, too. Have a look.

GULF STATES CONFERENCE: Northeast 10, Delta State 0 — Defense does it again. McNeese 14, Pensacola 7—Cowboys snap out of it. Northwestern 19, La. College 14—Demons too big.

SOUTHEASTERN CONFERENCE: LSU 24, Rice 3—At least it should be that much. Alabama 27, Tulane 6—Greenies would have to follow 'Bama's loss. Tennessee 13, Auburn 7—A toss up. Florida 20, Miss. State 12—Gators roll on. Georgia 21, Vanderbilt 7 — Bulldogs know what victory tastes like now. Ole Miss 14, Kentucky 7—Just plain scared to go against the Rebels.

SOUTHWEST CONFERENCE: Texas 17, Texas Tech 7—A good Red Raider effort, but too much Nobis. Arkansas 20, Tulsa 14—Another pleasant weekend for Hogs. Baylor 25, Washington 17—Southall makes the difference. Georgia Tech 10, Texas A&M 7—Aggies still licking wounds from Tigers. Illinois 14, SMU 7—Ponies lack consistency. Florida State 9, TCU 6—Frogs tough at home, but FSU too tough anywhere.

OTHERS: Notre Dame 27, Purdue 10; Nebraska 21, Air Force 0; Army 14, VMI 0; Maryland 31, Ohio U. 7; Michigan 20, California 0; Missouri 10, Oklahoma State 7; Ohio State 17, N. Carolina 0; Penn State 28, Michigan State 14; Southern California 19, Wisconsin 13; Oklahoma 21, Pittsburgh 17; Memphis State 7, Southern Mississippi 0; Syracuse 20, Miami 3; Navy 15, Stanford 14; Abilene 19, Howard Payne 7; Arkansas St. 26, Arkansas A&M 14.

The solunar periods, during which there is maximum fish and wildlife activity, are printed below. Major periods began at the times shown and last for an hour and a half or two hours. Minor periods are shorter.

Date	Day	Minor	Major A.M.	Minor	Major P.M.
25	Sat.	5:45	11:05	6:25	11:30
26	Sun.	6:55	11:55	6:55	—
27	Mon.	8:10	12:20	7:25	12:50
28	Tues.	9:25	1:15	7:55	1:40
29	Wed.	10:35	2:10	9:15	2:35
30	Thurs.	11:50	3:05	10:45	3:30
1	Fri.		4:00	12:50	4:25

THIS ACTION was provided for the camera last year at the Twin City Ramblers' short track at Selman Field. These same drivers, Phil Culum, of Little Rock in the lead followed by Devard Vance of Jackson, Miss., and Nolan Broussard, of Houma will be in the field again this Sunday for the annual renewal of the event. Trials begin at 1 p.m. in two classes. Trackside parking and grandstand seats are available, according to officials.

Crowd Expecting Show In Offense

BATON ROUGE (Special) — LSU fans are expected to fill Tiger Stadium here again tonight in hopes of seeing the potential Bengal offensive power become a reality against the Rice Owls.

In spite of pre-season expectations, the Tigers relied on their old standby, defense, in a 10-0 conquest of Texas A.&M. last week in the season opener.

Rice, which has grown into a perpetual thorn in the Tigers' paw, downed Louisiana Tech, 14-0 in Houston last Saturday but is expected to be considerably more prepared for tonight's game.

Louisiana State is ranked seventh, but Coach Charlie McClendon is certain the Owls would like nothing more than a victory to pin on their feathers.

The game is being billed, in some circles, as offense meets defense attraction between LSU's Pat Screen and Rice's Ronnie Cervenka. Screen, of New Orleans, has received raves as a passer, in spite of sporadic appearances on the field due to injuries, and Cervenka is rated as one of the top defensive backs in the country, with breaking up passes his greatest talent.

The Owls will be in the familiar roll of underdogs, a situation that fails to give McClendon any comfort.

McClendon says Neely has, "forgotten more about football than most of the rest of us will ever learn. I think he might have a few surprises for us." Neely is in his 39th year as head coach.

In the three years McClendon has been Tiger boss, LSU has had its hands full with the Owls from the Southwestern Conference. Rice tied LSU 6-6 in 1962, beat the Tigers, 21-12 the following year, and lost 3-0 last season, on a last minute field goal by Doug Moreau.

LSU's offense sputtered last week in the opener as Screen had one of his poorer nights. A couple of sophomores, Gwain DiBetta and Nelson Stokley, however, were able to generate a little offensive excitement.

McClendon said Friday all of the players were in top physical form and workouts throughout the week had been spirited.

Car Club Holds Annual V-P Rally Over 75 Miles

Armand E. Breard, vice president of the local Scuderia Washitaw sports car club, has announced final plans for the annual V-P rally which will be held Sunday, with registration beginning at 1:00 p.m. in the Sears employees parking lot on Hudson Lane behind the main Sears-Roebuck building.

The first car will leave to run the 75-mile (approximately) course at exactly 1:30 with other entries following at short intervals.

In addition to the usual trophies, the club is awarding a cash prize of $10.00 to the car with the best over-all performance. The contestants will be divided into two classes: S.P.P. (seat of pants) class for those entries using only a watch and odometer—with possibly a slide rule; and a computer class for contestants with more elaborate navigating gear. Up to three trophies will be awarded in each class, depending upon the number of cars entered.

This rally is designed along the simple rules of a regularity run — a straight time-speed-distance affair with a designated course to be followed, covering a specific distance, at a certain rate of speed. Check points will be established along the route to keep a tally of each car's MPH average.

This event is open to the public as well as Scuderia Washitaw members.

TAKE YOUR MEDICINE!

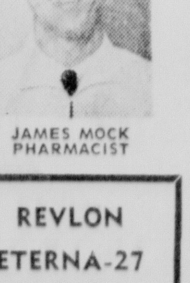

JAMES MOCK
PHARMACIST

The one man who likes people to put their noses in his business is the manufacturer of handkerchiefs!

Friend of ours takes wine for his insomnia. Doesn't help him sleep, but it makes him satisfied to stay awake!

Diplomat: man who always remembers a woman's birthday, but never her age . . .

A bird in the hand is bad table manners . . .

The secret of success is still a secret to most of us . . .

Our secret is the service you can be sure of getting when you need pharmaceutical supplies. So why not visit us at

CALVERT DRUG STORE
308 TRENTON - WEST MONROE

REVLON
ETERNA-27
13.25 Value
$8.50

WE CARRY A COMPLETE LINE OF
• REVLON
• HOUBIGANT
• MAX FACTOR
• CLAIROL • OTHERS

Gift Cards All Occasions

CALVERT DRUG STORE
308 TRENTON - WEST MONROE - 322-8118
FREE DELIVERY

Baseball Roundup

Braves Cut Giants Lead To One Game

By THE ASSOCIATED PRESS

The Los Angeles Dodgers won their seventh straight and climbed within one game of the top in the torrid National League pennant race Friday night when the first place San Francisco Giants dropped their third in a row.

Jim Lefebvre's two-run single with the bases loaded in the eighth inning gave the Dodgers a come-from-behind 4-3 victory over the St. Louis Cardinals.

The Milwaukee braves walloped the Giants 8-2 behind Tony Cloninger's four-hit pitching and three RBI. It was Cloninger's 23rd victory of the season and he put the Braves ahead in the sixth with a sacrifice fly that broke a 1-1 tie.

The idle third place Cincinnati Reds benefitted by the Giants' defeat and now are only three games back.

The Braves scored in the top of the third on a double by Ty Cline and a single by Hank Aaron. The Giants tied it in the fourth when Willie Mays singled, stole second and scored on Willie McCovey's double.

The Dodgers scored a run in the second on doubles by Ron Fairly and Wes Parker. The Cardinals tied in the third on a base on balls, an infield out and Julian Javier's single. The Cards went ahead in the fifth on Bob White's two-bagger and Bob Gibson's single.

Rain delayed the pennant clinching in the American League by the Minnesota Twins when their game was washed out at Washington. Second place Baltimore whipped California 10-6 in the first game of a scheduled twi-night doubleheader before rain washed out the nightcap.

That left Minnesota's magic number at three. Any combination of Minnesota victories and Baltimore defeats totaling three will give the Twins their first AL flag.

Jerry Adair drove in four runs with a homer and double to pace the Orioles over the Angels.

Rain also postponed the Chicago at New York AL game. Kansas City shutout Boston 8-0 behind the two-hit pitching of Jim (Catfish) Hunter and Cleveland edged Detroit 3-2 in 10 innings. Chico Salmon's singled home the winning run in the top of the 10th for the Indians.

The New York Mets were rained out at Philadelphia. The other NL clubs, the Chicago Cubs, Cincinnati, Pittsburgh and Houston were not scheduled.

American League

Night Game

BOSTON	ab	r	h	bi	KANSAS CITY	ab	r	h	bi
Gosger cf	4	0	0	0	Tartab'l cf	5	3	3	0
Jones 3b	4	0	0	0	D.Green 2b	4	2	1	3
Yastr'ski lf	3	0	1	0	Causey ss	5	0	3	3
C'nigl'ro rf	4	0	0	0	Charles 3b	5	1	2	0
Thomas 1b	3	0	0	0	Har'lson 1b	3	0	0	0
Mantilla 2b	3	0	0	0	Bryan c	5	0	2	1
Bressoud ss	3	0	1	0	H'berger rf	5	0	1	0
Ryan c	3	0	0	0	Reynolds lf	4	0	0	0
Wilson p	0	0	0	0	Hunter p	4	2	3	0
Ritchie p	1	0	0	0					
Petroc'll ph	0	0	0	0					
L.Green ph	1	0	0	0					
Totals	29	0	2	0	Totals	40	8	15	7

Boston .... 000 000 000—0
Kansas City .... 220 013 00x—8

E—None. DP—Boston 1. LOB—Boston 4, Kansas City 11.
2B—Yastrzemski, Hunter. HR—D. Green (15). SB—Harrelson, Charles.

	IP	H	R	ER	BB	SO
Wilson L, 12-14	1 2-3	6	4	2	1	2
Ritchie	3 1-3	2	1	1	1	1
Duliba	1	4	3	3	1	1
Earley	1	1	0	0	0	0
Heffner	1	2	0	0	0	0
Hunter W, 8-6	9	2	0	0	2	5

T—2:10. A—2,304.

Night Game

CLEVELAND	ab	r	h	bi	DETROIT	ab	r	h	bi
Davalillo cf	5	2	2	0	Stanley cf	4	2	0	0
Howser 2b	2	0	0	0	Wert 3b	4	0	1	1
Wagner lf	4	0	1	1	Cash 1b	3	0	1	1
Colavito rf	4	0	1	0	Demeter rf	3	0	0	0
Whitfield 1b	4	0	0	0	Horton lf	3	0	1	0
Alvis 3b	4	1	1	0	Freehan c	4	0	0	0
L.Brown ss	3	0	0	0	Smith 2b	4	0	1	0
Azcue c	3	0	1	0	Oyler ss	2	0	0	0
Davis ph	1	0	0	0	Kaline ph	1	0	0	0
M'Dow'll p	3	0	0	0	Lumpe 2b	1	0	0	0
Salmon ph	1	0	1	1	Sparma p	2	0	0	0
Roof c	0	0	0	0	Thomas ph	1	0	0	0
					G.Brown ph	1	0	0	0
Totals	34	3	7	2	Totals	33	2	4	2

Cleveland .... 100-001-000-1—3
Detroit .... 100 001 000 0—2

E—Alvis 2. DP—Cleveland 1. LOB—Cleveland 4, Detroit 5.
2B—Cash. 3B—Davalillo. S—Howser, L. Brown. SF—Cash.

	IP	H	R	ER	BB	SO
M'Dow'll W, 6-10	9	4	2	1	3	7
McMahon	1	0	0	0	0	0
Sparma	7	5	2	2	1	3
Pena L, 4-12	3	2	1	1	0	2

SP—McDowell. PB—Freehan. T—2:44. A—12,564.

First Game

CALIFORNIA	ab	r	h	bi	BALTIMORE	ab	r	h	bi
Pearson cf	4	2	3	1	Aparicio ss	4	2	1	0
Knoop 2b	4	0	0	0	Snyder rf	5	1	3	1
Power ph	1	0	0	0	Powell 1b	3	1	1	2
Fregosi ss	1	1	1	1	Robinson 3b	4	2	3	2
Her'ndez ss	2	1	2	1	Blefary lf	5	1	2	0
K'pk'tr'k rf	5	0	0	0	Lau c	2	2	2	1
R'chardt lf	5	0	0	0	Brown c	1	0	0	0
Rodgers c	4	1	2	2	Adair 2b	4	1	2	4
Dees 1b	2	0	0	0	Blair cf	4	0	0	0
Sant'ano 2b	2	0	1	0	Bunker p	4	0	0	0
Schaal 3b	4	0	2	1					
Sanford p	1	0	0	0					
Smith 1b	3	1	1	0					
Totals	38	6	12	6	Totals	36	10	14	10

California .... 100 001 121—6
Baltimore .... 023 131 00x—10

E—Robinson. DP—California 1. LOB—California 8, Baltimore 7.
2B—Adair, Powell, Blefary, Aparicio, Fregosi, Smith, Schaal, Pearson, Hernandez. 3B—Pearson. HR—Robinson (18), Adair (7). SF—Fregosi, Pwell.

	IP	H	R	ER	BB	SO
Sanford L, 1-2	2 2-3	7	5	5	0	2
Gatewood	1 1-3	2	1	1	1	1
Coates	2	4	4	4	2	1
Sukla	2	1	0	0	1	0
Bunker W, 9-8	7 2-3	9	5	5	2	6
Hall	1 1-3	3	1	1	0	0

T—2:23.

National League

Night Game

ST. LOUIS	ab	r	h	bi	LOS ANGELES	ab	r	h	bi
Javier 2b	5	0	1	1	Wills ss	3	0	1	1
Flood cf	4	0	0	0	Gilliam 3b	4	0	0	0
Brock lf	4	0	1	0	Kennedy 3b	0	0	0	0
Boyer 3b	2	1	0	0	W.Davis cf	4	1	2	0
Groat ss	4	0	1	0	Fairly rf	3	2	2	0
White 1b	4	1	2	1	Johnson lf	3	0	1	0
Uecker c	2	1	0	0	Lefebvre 2b	4	0	1	2
Tolan rf	3	0	0	0	Parker 1b	3	0	1	1
Gagliano ph	1	0	0	0	Ros'boro c	2	0	0	0
Gibson p	3	0	2	1	Crawfo'd pr	0	1	0	0
Shannon ph	1	0	1	0	Torborg c	0	0	0	0
					Osteen p	2	0	0	0
					Griffith ph	1	0	1	0
					P'ran'ski p	1	0	0	0
Totals	33	3	8	3	Totals	30	4	9	4

St. Louis .... 001 011 000—3
Los Angeles .... 010 000 12x—4

E—Uecker. DP—St. Louis 1, Los Angeles 1. LOB—St. Louis 7, Los Angeles 8.
2B—White, Fairly, Parker, W.Davis. SB—Johnson, Parker. SF—Willis.

	IP	H	R	ER	BB	SO
Gibson L, 18-12	7	8	4	4	3	6
Woodeshick	1	1	0	0	2	0
Osteen	7	7	3	3	3	2
P'ranoski W, 6-6	2	1	0	0	1	1

Gibson faced 2 men in 8th.

Night Game

MILWAUKEE	ab	r	h	bi	SAN FRANCISCO	ab	r	h	bi
Cline lf	5	1	3	2	Schofield ss	3	0	0	0
Jones cf	4	1	1	1	JA.lou rf	4	0	0	0
Aaron rf	5	1	3	1	Mays cf	4	1	1	0
Torre c	5	1	1	0	Hend'son cf	0	0	0	0
Mat'ews 3b	3	2	1	0	McCovey 1b	3	1	2	2
Oliver 1b	4	0	2	0	Hart 3b	4	0	0	0
Menke 1b	1	0	0	0	G'br'ls'n lf	4	0	0	0
Bolling 2b	5	1	1	1	Haller c	3	0	1	0
Wood'ard ss	2	1	0	0	Lanier 2b	2	0	0	0
Gonder ph	1	0	0	0	Burda ph	0	0	0	0
Alomar ss	0	0	0	0	Fuentes 2b	0	0	0	0
Cloning'r p	3	0	1	3	Cepeda ph	1	0	0	0
					Herbel p	2	0	0	0
					M.Alou ph	1	0	0	0
Totals	38	8	13	8	Totals	31	2	4	2

Milwaukee .... 001 003 400—8
San Francisco .... 000 100 010—2

E—Oliver, Hart. DP—San Francisco 1. LOB—Milwaukee 8, San Francisco 6.
2B—Aaron, Cline 2, Torre, McCovey. hr8iones (30), McCovey (38). SB—Mays. SF—Cloninger.

	IP	H	R	ER	BB	SO
Cloning'r W, 23-10	9	4	2	2	4	5
Herbel L, 11-8	6	10	6	6	3	7
Perry	1	2	2	0	1	3
Estelle	2	1		0	0	1

Herbel faced 2 men in 7th.
WP—Herbel. T—2:45. A—28,995.

Yankees' Maris Faces Operation For Right Hand

NEW YORK (AP) — Roger Maris, who has played in only 46 games for the New York Yankees this season, will undergo surgery on his right hand next Tuesday.

A Yankee spokesman said Friday night that Maris will enter Roosevelt Hospital Monday, and the operation will be performed the next day by Dr. J. William Littler.

The surgery is intended to repair a chip fracture that has kept the Yankee right fielder out of the line-up since June 28, except for four pinch hitting roles.

Notre Dame Tilt Tops Card

By JACK HAND
Associated Press Sports Writer

Notre Dame risks its No. 1 rating in the nationl against sixth - ranked Purdue today in one of the big games on a college football program that will see all of the top 10 teams in action.

The Ivy League schools, idle last week, will join the fun and the Big Ten even has a league game on schedule with Northwestern at Indiana.

Navy visits Stanfords Army, shocked by Tennessee in its road opener, expects softer pickings in Virginia Military and the Air Force Academy heads into rough weather at home against Nebraska, No. 2 in the Associated Press poll and No. 1 in the pre-season.

The clash of Notre Dame and Purdue before 61,000 fans at Lafayette, Ind., is the only meeting of teams in the top ratings. The Irish are coming off a resounding 48-6 victory at California where Bill Zloch proved Ara Parseghian still has a quarterback to guide backs Nick Eddy and Bill Wolski. Purdue, impressive in a 38-0 romp over Miami of Ohio, banks heavily on the pass-catch combination of Bob Griese and Bob Hadrick in their dreams of a Big Ten title.

Nebraska's powerful legions are not expected to have too much trouble with the Air Force, riddled by the cheating scandal last spring, and beaten by Wyoming in its opener.

Texas, the No. 3 club, is a two-touchdown favorite over Texas Tech in a game tonight at Austin but Darrell Royal's boys won't take it lightly with Donny Anderson on the premises.

California, battered by Notre Dame, faces the uninviting task of playing at Michigan against the fourth-ranked Wolverines who beat North Carolina 31-24.

"We're in again up to our necks," said California Coach Ray Willsey.

Bump Elliott plans to give the home folks a look at both of his quarterbacks, Dick Vidmer and Wally Gabler.

Arkansas will be at home to Tulsa, a team it shaded last year 31-22. Coach Frank Broyles found himself a quarterback in Jon Brittenum in last week's 28-14 victory over Oklahoma State but must contend with Tulsa's pro-type passing game run by Bill Anderson.

Louisiana State continues on a program tonight, a No. 7 ranking against Rice at Baton Rouge. LSU barely squeezed past Rice last year 3-0.

Florida's dreams of a Southeastern Conference title will be on the line in a toughie with Mississippi State at Gainesville, Fla.

It figures to be Steve Spurrier's passing for Florida against the long ball threat of Mississippi State's speedy Marcus Rhoden.

Syracuse, No. 9 in the AP poll after an opening win over Navy, hopes to get halfback Floyd Little rolling against a pass-minded Miami team led by quarterback Bob Biletnikoff.

Kentucky, moved into the No. 10 spot by upsetting Missouri last week, now must face the threat of Mississippi in a game tonight at Lexington.

Woody Hayes' Ohio State Buckeyes open a week late against North Carolina at Columbus. Alabama, upset by Georgia, hopes to make Tulane pay tonight at Mobile. Southern California, dropped out of the top ten after a 20-20 tie with Minnesota, takes on another Big Ten foe in Wisconsin at Madison, Wis.

Illinois is at home to Southern Methodist, Minnesota hosts Washington State, Michigan State invades Penn State, Oklahoma visits Pittsburgh and Iowa plays a game tonight against Oregon State at Portland, Ore., in important intersectional tests. Washington will be at Baylor for another game tonight.

All of the Ivy schools will be busy in non-league activity. Colgate will be at Cornell, New Hampshire at Dartmouth, Holy Cross at Harvard, Rhode Island at Brown, Lafayette at Columbia, Lehigh at Penn, Rutgers at Princeton and Connecticut at Yale. Villanova is at Boston College, Maine at Boston U. and The Citadel at George Washington.

Important Southern games find Texas A&M at Georgia Tech, Vanderbilt at Georgia Ohio University at Maryland, West Virginia at William and Mary, Clemson at Virginia, Auburn at Tennessee, Duke at South Carolina (tonight) and Florida State at Texas Christian (tonight).

In the Mid-West it will be Pacific at Iowa State, Arizona at Kansas and Missouri at Oklahoma State.

In the Far West it will be Oregon at Utah, Fresno State at Colorado, San Jose State at Idaho, Wichita at Montana State in the daytime and Kansas State at Brigham Young, Utah State at Arizona State, Wyoming at Colorado tate, Texas Western at New Mexico and Lamar Tech at New Mexico State tonight.

Denver Broncos Follow Gilchrist To 27-10 Victory

Boston (AP) — The Denver Broncos unleashed a bruising second half ground attack powered by big Cookie Gilchrist and snapped a two-game losing streak in the American Football League by belting Boston's winless Patriots 27-10 Friday night before a crowd of 26,782.

It was Denver's first victory on the road since November, 1962. The Broncos had lost 17 in a row away from home.

Gilchrist, 250-pound veteran fullback acquired from Buffalo during the off-season, was turned loose after John McCormick took over from Bronco quarterback Mickey Slaughter.

With the scored tied 10-10, Denver took the second half kickoff and stormed 81 yards in 18 plays to go in front to stay.

Gilchrist, who had managed only 75 yards in the Broncs' losses to San Diego and Buffalo, was the big gun in the long surge, capped by rookie Wendell Hayes' six-yard dash through tackle.

Gilchrist carried 10 times for 39 yards. He was assisted by two passes by McCormick, former University of Massachusetts star.

Denver then let Boston have two plays before taking possession again as Pat quarterback Babe Parilli fumbled on his 34. Seven plays later Hayes found a hole at his right side, cut back and sprinted 12 yards for another touchdown.

The Broncos took the lead in the first period when rookie Ellis Johnson fumbled a handoff from Parilli and linebacker John Bramlett pounded on the ball in the end zone.

The punchless Pats tied the count on a 76-yard drive sparked by former Navy All-America Joe Bellino. Parilli climaxed the advance with a four-yard touchdown pass to Tony Romeo.

Boston's Gino Cappelletti and Denver's Gary Kroner exchanged field goals in the second period.

The Broncos added another field goal by Kroner in the final period in handing Boston its third straight defeat.

Gilchrist piled up 124 yards on 32 carries, while Hayes earned 81 in 14 attempts.

Denver .... 7 3 14 3—27
Boston .... 7 3 0 0—10

Den—Bramlett recovered fumble in end zone (Kroner kick)
Bos—Romeo 4 pass from Parilli (Cappelletti kick)
Bos—FG Cappelletti 16
Den—FG Kroner 30
Den—Hayes 6 run (Kroner kick)
Den—Hayes 12 run (Kroner kick)
Den—FG Kroner 18
Attendance 26,782.

Cougars Finally Come Alive, Win Over Cincinnati

HOUSTON, Tex. (AP) — The University of Houston Cougars exploded for three touchdowns in the fourth quarter whipping Cincinnati 21-6 and snapping a two-game losing streak Friday night.

Cincinnati scored late in the third quarter, taking a 6-0 lead but the Cougars bounced back.

Scoreless in two games this year, Houston ended its drought with a 16-yard pass from Dick Woodall to Ken Hebert in the opening moments of the fourth quarter.

The Cougars made their first touchdown with a 74-yard drive in six plays. Hebert also kicked the point and Houston took a 7-6 lead.

Houston scored again on a one-yard plunge by George Nordgren after Nordgren set it up with a crunching 27-yard run up the middle. The drive carried 36 yards on six plays.

HOUSTON, Tex. (AP) — Statistics of the Cincinnati-Houston football game:

	Cin	Hou
First downs	10	13
Rushing yardage	82	98
Passing yardage	108	112
Passes	9-21	8-25
Passes intercepted by	3	2
Punts	8-40	7-38
Fumbles lost	1	2
Yards penalized	25	75

Cincinnati .... 0 0 6 0—6
Houston .... 0 0 0 21—21

Cinn—Sobolewski 4 pass from Schweitzer (Sobolewski kick blocked)
Hou—Hebert 16 pass from Woodall (Hebert kick)
Hou—Nordgren 1 run (Hebert kick)
Hou—McVea 6 pass from Burris (Hebert kick)
Attendance 27,576.

Finance Companies
Used Car Lot
1919 Cypress, W. Monroe
OVERSTOCKED
56, 57, 58
Models!

Attention Men!
Razor Kuts, Styling, and Color, a specialty.
Mr. J. W. McLain, a master barber with 10 years experience says "A man's appearance is his greatest asset". Mr. McLain invites you by to see him at . . .
Stanley's Barber Shop
Roselawn at North 18th.

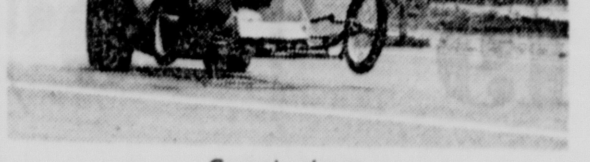

Cunningham

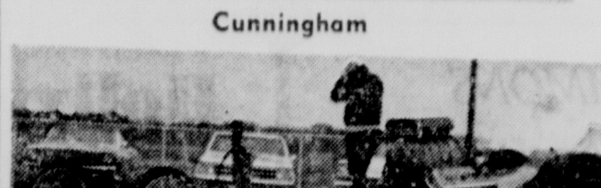

Anderson

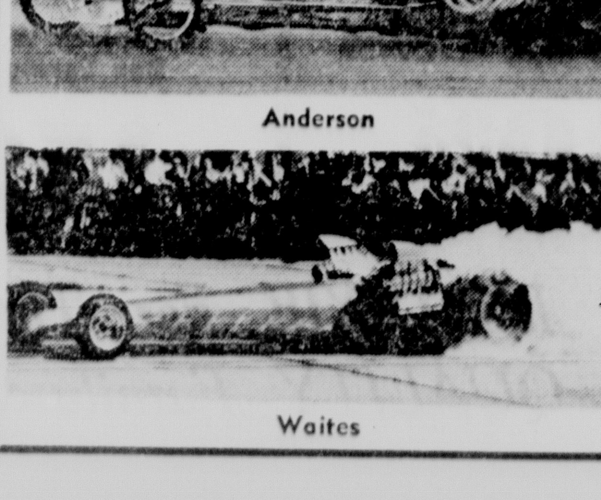

Waites

Dragsters-Sunday
FUEL DRAGSTER MEET
Plus Many More Pre-Entries!
Harmon Raceway
9 Miles Out 165 South on Prairie Road
BRING THE ENTIRE FAMILY TO THE BIGGEST SHOW OF SEASON
PLUS GASSERS, MODIFIEDS, STOCKS, PURE STOCKS
Admission: Adults 1.50, Children .50
GATES OPEN 9 A.M.
ELIMINATIONS 1:30 P.M.

California's GOP Factions Gather For New Showdown

SAN FRANCISCO (AP) — An old-fashioned train ride through California brought Republicans to another showdown Friday in the bitter fight between moderates and conservatives for control of the state's GOP.

The party's "Happy Train," crowded with Southern California delegates, moved up the coast from Los Angeles aiming to give a peaceful start to the Republican State Central Committee's convention in San Francisco.

Faced with the prospect of a hard primary fight next year for the party's gubernatorial nomination, Republican leaders expressed hoped that harmony would prevail and the convention would get the campaign off to an early and friendly start.

But awaiting them were signs of the same intraparty warfare that has plagued the GOP since it lost control of the state government to Democrats in 1958.

Actor Ronald Reagan, not an announced candidate for governor, but the choice of many party conservatives, planned to join the train near San Francisco. He will work to make friends among Republicans who, according to the polls, have already shown a marked preference for him.

Also at the convention were men that moderates consider possible primary candidates now that Sen. Thomas Kuchel — their first choice — has decided not to run for governor.

Among them were announced candidate Laughlin Waters, a former Los Angeles assemblyman; probable candidate George Christopher, once mayor of San Francisco; and the assembly minority leader, Robert T. Monagan of Tracy.

Former Gov. Goodwin J. Knight also will be here, hoping to return to the governor's office he lost in 1958.

Meanwhile, the Republican state chairman, Dr. Gaylor Parkinson, was challenged by the Democratic chairman to sponsor a resolution disowning "the John Birch Society and other extremist elements that have permeated the Republican party."

Robert Coate said he was afraid the GOP would come under the control of "the neo-Fascist political cult" Sen. Kuchel spoke of when he announced he was not running for governor.

Kuchel's statement, along with his appeal to the party to unite behind "one reasonable candidate, untainted by extremism," is expected to intensify hard feelings between the party's two wings.

There was no comment from Parkinson on Coate's request.

Reagan, campaigning through Northern California, condemned the ultraconservative John Birch Society as being infiltrated by a "lunatic fringe."

"I am not a member," he said, "I have no intention of becoming a member. I am not going to solicit their support."

The actor said he has studied the status of the John Birch Society as reported by the California Senate's fact-finding subcommittee.

$400,000 Glove Plant To Locate In Oak Grove

OAK GROVE (Special) — A $400,000 glove manufacturing plant has been planned for Oak Grove by the Wells Lamont Corp. of Chicago, Floyd Weems, president of the West Carroll Development Corp., announced Friday.

Construction of the plant is expected to begin before the first of the year, Weems stated. When in full production the plant will employ 140 women and 60 men. This will be in about two years. A training program for local employes is slated to begin soon.

Wells Lamont is willing to finance the venture prior to the approval of bonds through a local election, Weems pointed out.

A group of seven prominent Oak Grove leaders are to go to Chicago Tuesday to put the finishing touches on the plans. These include Weems, Joe T. Kelly, M. N. Lipp, Eugene Dawson, D. B. Fiske, George Rundel and J. D. McIntosh.

Wells Lamont has other plants in Mississippi, Tennessee and Arkansas.

Common Bible Encouraged

VATICAN CITY (AP) — The Vatican Ecumenical Council has given official encouragement to the idea of a common Bible for all Christians and praised the work of modern Biblical scholars using new research tools.

In what was hailed as a milestone for Bible scholarship and Christian unity work, the council's 2,200 prelates voted wide approval of a theological schema on Divine revelation. The ballots were spread over several days earlier this week. Vote results were announced then but details of the key passages were made known Friday. the six-chapter schema on Divine revelation — or God's word revealed to man through Scripture and its interpretation — must be brought back to the council hall in St. Peter's Basilica later for a final vote before Pope Paul VI and the bishops make it a formal decree. The partial votes put it on that road.

A highlight of the 20 partial votes was one that endorsed the common Bible idea, although tying it to the condition of future Church permission for full-scale joint work by Roman Catholic and Protestant experts.

The prelates voted 2,029 to 8 on this wording in the revelation schema: "If in the future, Church authority permits translation of the Bible to be made in cooperation with non-Catholics, then such works can be used by all Christians."

Of equal importance was another paragraph — approved 1,978 to 21 — stressing the importance of exegetes (Bible research scholars) and encouraging them in their use of semantics, cultural anthropology, archaeology and other sciences for shedding more light on original Scriptural meanings.

For decades, Roman Catholic Bible scholars have at times incurred censure and warnings from the Vatican's Holy Office. Leading conservative prelates, during the first major debate of the Vatican council in 1962, warned that stress on modern research into the Bible's roots implied that Scripture was not fully or correctly understood.

In Friday's debate, the council was urged to tell the world why the Roman Catholic Church rejects atheism. Bishops arguing this point of view declared it is not enough simply to denounce atheism.

"We talk about rejecting atheism, but we give no positive reasons why we feel that way," said Bishop Hermann Volk of Main', Germany. "Our message to the world must be clearer if it is to be accepted."

Coadjutor Bishop Leon Arthur Elchinger of Strasbourg, France, asserted it is "not enough to speak in generalities about atheism." They were discussing the schema on modern world problems, now before the council.

Special Hearing Called On Well

EL DORADO, Ark. (Special) — The Arkansas Oil and Gas Commission has scheduled a special hearing at its offices here at 10 a.m. Tuesday.

The hearing is called to receive evidence on the application of C. V. Lisman Jr. for an exception of statewide location provisions.

He requests permission to drill a well to be located 655 feet from the north line and 140 feet from the west line of NW¼ SE¼, 22-18S-14W, Union County.

Aldermen Study Giving Contract For Generator

LAKE PROVIDENCE (Special) — Meeting in special session Thursday night, the Lake Providence Board of Aldermen heard recommendations for the awarding of a contract on an electric generator.

This item is the first on the list of purchases from the $1,350,000 municipal bond election passed by property owners on August 17 for light and water improvement.

The bid submitted by Cooper-Bessemer Corp. of Dallas for $402,299 was recommended for acceptance as the qualified low bid.

Other bids were submitted by Enterprise of New Orleans at $440,000 and Fairbanks-Morse, also of New Orleans, at $447,761.

Consulting engineers Ford, Bacon and Davis, represented by Fred Westrom of Monroe, has asked for one week to consider the bids which were received September 16.

After hearings on the bids the aldermen decided to take another week to study the propositions. They will meet again in special session next Thursday.

50

%

Floor Sample Clearance!

All Floor Sample Drexel & Kroehler
SOFAS
33⅓% Discount

Early American
Wing Sofas
$139
(only 3 to sell at this price)

All Floor Sample
SOFAS & CHAIRS
20 to 30%

Walnut Contemporary
Dining Table & 6 Chairs
$149

Special Group A. Brandt
Sofa-Sleepers
$149

LOUNGE CHAIRS
$49 $59 and $69

6 Rolls To Sell
• All Wool • All Nylon
CARPET
$4.99 Sq. Yd.
(installed with foam pad)

only 4 - Davis Cabinet
Solid Walnut
Bedroom GROUP
40% Discount

French Provincial
8 Pc. Dining Room Group
$299

All Floor Sample SIMMONS
Hide-A-Beds
$30 to $100 Savings

Italian Provincial
Bedroom
Triple Dresser, Mirror & Bed
$199

Contemporary Walnut BASSETT
Bedroom
$119

Unagusta Spanish
Dining Room GROUP
40% Discount

Franklin Square Solid Maple
BEDROOM GROUP
Dbl. Dresser, Mirror & 4-6 Bed
$139

— Only 4 — French Provincial
SOFA
$139

Stearns & Foster
Mattress
$29.50

SIMMONS 65th Anniversary
Mattress
$39.95

Hollywood BED
Complete With Mattress, Box Spring and Legs
$59.50

Comparison PROVES It's DIXIE For The BEST VALUES In QUALITY Furniture!

DIXIE
BEDDING & FURNITURE CO.
CORNER WASHINGTON • NINTH STS.

Plenty of FREE CONVENIENT Parking Space on Our Storeside Lot

The World for WOMEN

INSTALLED AS new officers for the Credit Women's Breakfast Club at the Tuesday night meeting in Julia Wossman Recreation Center were, from right to left, Miss Anita Cingolani, president; Mrs. A. U. Vinson, 1st vice-president; Mrs. Nell Guice, 2nd vice-president; Mrs. G. W. DeLaSalle, 3rd vice-president; Mrs. Grace Walker, recording secretary; Mrs. T. H. White, treasurer; and, not pictured, Miss Belva Darden, parliamentarian, and Mrs. Evelyn Neal, corresponding secretary.

Tete à Tete

DR. AND MRS. S. V. CLARK of 2707 Indian Mound Boulevard in Monroe returned last Monday from a four day visit with Mrs. Clark's brother and his wife, Lt. and Mrs. Rodney Johnson, in Killeen, Texas. The Johnsons are former residents of this city.

□ □ □

FRIDAY AFTERNOON, Miss Harriet Murray, daughter of Mr. and Mrs. A. D. Murray of 1204 St. John Drive, left for a weekend visit in Shreveport. Harriet will be staying with Mrs. W. G. Adger and her daughter, Sylvia. The ladies are planning a trip to the Caribbean for later this fall.

□ □ □

A NEW SISTER for Sharon Loretta, 3 years old, is announced by Mr. and Mrs. Darrel L. Bratton of Monroe. Susan Denise is the name chosen for their second daughter, born September 14. Grandparents are Mrs. Lettie Wilson of Monroe and Mr. and Mrs. David Bratton of Kelly.

OUT-OF-TOWN VISITORS are being entertained during a two week stay in Monroe by Mrs. Joe David Cascio, pictured left and Mrs. Victor David Cascio, at right. Their guests are Mrs. Jimmie Gaskins, of Ardmore, Oklahoma, second from left and Mrs. Mary Ann Bonura, Beaumont, Texas. While here the visitors are being entertained at the Paragon club and at family gatherings with their sisters and other relatives.

New Stockings Not For Timid

Op Art inspires some unusual knee high sock designs this fall. Op is a contemporary optical light-to-dark design and features optical repeat designs.

New for festive occasions are polyester applique designs on sheer nylons. Marigold and Arabesque add strategic allure to subtle dark shades in Sheer Extravagance demi-toe, bare heel style, as Gentlebrown, Town Taupe, and Barely Black.

Shadow is a new design in lacy textured sheer nylons whose intricate pattern is achieved by a computer. Shadow comes in South Pacific, Gentlebrown, Town Taupe, Barely Black, Driftwood and Barely White shades. Spiral, a flattering asymetrical design in texturized nylon comes in South Pacific, Gentlebrown, Town Taupe, Barely Black, Driftwood and Barely White shades.

New Officers Installed By Credit Women's Club

Installation of the 1965-66 officers of the Credit Women's Breakfast Club of Monroe was held Tuesday night, September 21, in the Julia Wossman Recreation Center.

Mrs. Charlotte Crawford, the out-going president, welcomed the members and presented gifts to several members who had done outstanding work during the past year. Miss Marie Smith, installing officer, chose the theme "Gems" for her analogy in the initiation ceremony.

Mrs. Evelyn Neal, corresponding secretary, symbolized the ruby, an emblem of love, warmth and friendliness to outsiders; Miss Grace Walker, recording secretary, the sapphire for wisdom; Mrs. Mildred White, treasurer, the pearl of faith and trust; Mrs. Patsy DeLaSalle, 3rd vice - president, the emerald for happiness and constancy; Mrs. Nell Guice, 2nd vice - president, emblem of the amethyst of sincerity and integrity; and Miss Anita Cingolani, president, the composite of all gems, the diamond.

Following the initiation, Mrs. Crawford expressed appreciation to the membership for their cooperation during the past year and presented Miss Cingolani with the president's pin and gavel. The new president in turn, presented a charm bracelet and gavel charm to Mrs. Crawford.

Refreshments were served to the following members: Mrs. Audrey Smith, Mrs. Madeline Zarro, Mrs. Neal, Mrs. Guice, Miss Cingolani, Miss Walker, Miss Jean Hall, Mrs. Crawford, Mrs. Vinson, Mrs. White, Miss Smith, Mrs. Teddy Adams, Herbie Ryland, Mrs. Jewel Hamel, Mrs. Beulah Ryland, Mrs. Sandy Terrell, Miss Belva Darden, Miss Lillian Albritton, Mrs. Angie Bruscato, Mrs. Patsy DeLaSalle, and guest Miss Lydia Guice.

Timely Hints To Lasting Eye Beauty

One of the most unflattering errors many women make in applying fashion's important eyeliner is not brushing the color down close to the base of the upper eyelashes. When the eyeliner rides high above the upper eyelashes and an uncovered narrow strip of the pale eyelid is seen, the exquisite illusion is lost.

Fill the brush with fluid eyeliner, hold it close to your upper lashes as you draw on the line, and there will be no chance of a space showing. However, if your lashes are unusually sparse, dip the brush tip into the color again and deliberately extend the line into the first lash roots so they will appear to be wonderfully thick. At the base of the lower lashes, draw a narrow line and slightly blend. An overly sharp line of this area is often artificial looking. Then, so the dusky sweep of flattering color is one — from the eyeliner to the last tips — apply a mascara the full length of every lash that surrounds your eyes.

Events Of Note

SATURDAY, SEPTEMBER 25

Straw Market

Junior Charity League Straw Market Sale, Corner 18th, Arkansas and Pine, 8 a.m. to 5 p.m.

Cosmopolitan Dance

Cosmopolitan Dance Club - Fall Dance at Paragon Supper Club, 9 p.m. to 1 a.m.

Masur Museum

Masur Museum of Art open 2 to 5 p.m. Hostess, Mrs. Robert Szold.

DeNova Club

DeNova Club — Highland Park Country Club — Noon luncheon with Mrs. James Riddle, president as hostess.

SUNDAY, SEPTEMBER 26

Women's Club Tea

Northeast Louisiana State College Women's Club — Tea at Breard Hall on campus, 4 p.m.

MONDAY, SEPTEMBER 27

Auxiliary To Elect

St. Francis Hospital Auxiliary —Hospital Auditorium, 10 a.m. Election of officers.

OES Initiation

Dixie Chapter No. 179, OES—Masonic Temple, N. 4th, 8 p.m. Initiation.

Biedenharn Home Setting Of 'Greek Heritage' Party

Alpha Omicron Pi sorority held their 'Greek Heritage' party in the home of Miss Emy-Lou Biedenharn at 2006 Riverside Drive in Monroe, last Tuesday, September 21.

Columns entwined with red roses, glowing white tapers and orchids formed the setting for the unusual event. A display of the sororities jewelry and a trophy table were exhibits of interest to the guests.

The members wore long white gowns with the exception of the members in Grecian dress presiding at the display tables.

A Grecian urn overflowing with roses rested on guest book table where name tags bearing the urn motif were given to the rushees. A 'dream' skit was presented by Miss Jennie Claire Carroll.

Assisting with the courtesies at the guest table were Mrs. Robert Kennedy, Mrs. J. W. Webster Jr., Mrs. Oscar Robinson, Mrs. Beryl Franklin and Mrs. Gerald Arrant.

Alternating with serving courtesies were Mrs. Herbert Land Jr., Mrs. Davis Bingham, Mrs. Wayne Self, Mrs. Grayson Guthrie, Miss Louise McLawchlin, Mrs. Calvin Folds, Mrs. Arthur Adams, Mrs. Oscar Walley, Mrs. B. A. Trousdale Jr., Mrs. E. J. Ginn, Mrs. C. W. McHenry, Mrs. Henry Pipes, Mrs. Donald Phillips, Mrs. Wesely Shafto, and Mrs. Milling Bernstein.

Guests attending from 6 until 7 p.m. were misses Toni Albright, Carolyn Anspach, Sarah Bankston, Bonnie Baldo, Renee Breard, Julia Briley, Carol Brandt, Margaret Buchanan, Karen Bunn, Pat Carroll, Brenda Carso, Jerry Clark, Jean Carter, Sherry Collins, Jane Cook, Pat Crowson, Polly Drennan, Linda Eichelberger, Linda Freeman, Pam Gatlin, Celie Grobe, Sunnye Gulley, Sharon Harrelson, Alice Haynes, Ann Heard, Jeanette Hutto, Arah LaGrange, Linda Lawrence, Maxie Mack, Karen Morris, Mickey Murphey.

Muff McGinty, Janice Novak, Cindy Parker, Fran Peace, Carol Peters, Pat Pickett, Donna Porter, Mattsye Powell, Brenda Redd, Pam Reed, Delores Rollings, Cristy Shaw, Cathy Spurgeon, Jan Spurlock, Betty Thomas, Sharon Torbet, Ruthann Ulrich, Elaine Walker, Kathy Weferling, Carolyn Wicks, Linda Wilkerson, Rebecca Wimberly, Toni Heitkamp, Margaret Frizell.

SKIN FISH

A simple method of removing fish skin is to dip fish in boiling water to which salt has been added. Allow fish to remain in water approximately thirty to forty seconds. You'll find that the skin peels off immediately by using a knife.

CRUMB IT OUT

Force all meat from your grinder by running several crackers through it. You can then mix the crumbs in with the meat since they won't change the flavor.

"Little Red School House"
NEW OPENING
Kindergarten and Nursery
Transportation
1206 Riverside 323-4680

NOTICE
WE ARE WORKING HARD BUT IT HAS TAKEN LONGER THAN ANTICIPATED TO GET STRAIGHTENED OUT IN OUR NEW BUILDING
NEVERTHELESS WE CAN SERVE MOST OF YOUR NEEDS.
Come in and see our new and expanded facilities.
19th & Royal
MIT-TELL ART shop
and Gallery
CARL MITTELL, Owner

Needlecraft

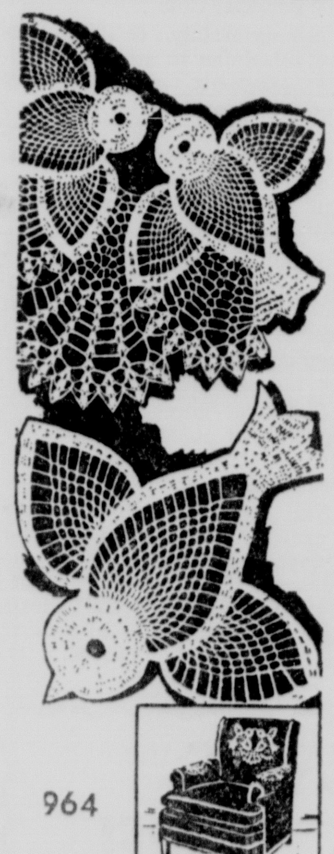

964

by Laura Wheeler

You'll enjoy every moment you spend on this unique set — a joy to crochet and use.

Dainty, happiness birds add charming touch to chair or buffet. Crochet in simple pineapple design. Pattern 964: directions for set.

Thirty-five cents in coins for each pattern — add 15 cents for each pattern for 1st-class mailing and special handling. Send to Laura Wheeler Morning World, 193, Needlecraft Dept., Box 161, Old Chelsea Station, New York N. Y. 10011. Print Pattern Number, Name, Address, Zip.

TREAT

A new touch for broiled tomatoes: top them with lime juice and a small amount of grated onion. What a treat!

CAREFUL!

Never store your vacuum cleaner near a radiator or furnace, as heat will damage it.

FLOUR FAVOR

Garlic powder and ground cumin may be added to seasoned flour (flour, salt and pepper) and used as a coating for chicken or fish. Serve with rice and chutney.

MUSHROOM SAUCE

Cook sliced mushrooms with thin strips of onion in butter and use as a topping for scrambled eggs. Fine for brunch!

Field's SATURDAY'S BEST BUYS

FULLY LINED CHIARA CREPE SHEATH
12.00
A matte finish texture of 25% rayon and 75% acetate crepe chiara, made for an impeccably well dressed look. Jewel neckline is so adaptable to your new fall jewelry . . . plaited self belt adds special interest. Jade, Blue, Brown, Black or Rose, sizes 8 to 18.

BOGART of DALLAS

(above left and center)
S-T-R-E-T-C-H DENIM and Red Bandana Print
Here is that fresh country look in a very casual manner. Stretch denim A-LINE SKIRT with mock tab pocket with brass button trim. Red bandana print sash belt. Roll sleeve RED BANDANA PRINT in-or-out BLOUSE to go with either and both the A-line skirt or the so new BELL BOTTOM PANTS. All in 6-16.
A-LINE STRETCH DENIM SKIRT 6.00
BELL BOTTOM STRETCH DENIM PANTS 6.00
BANDANA PRINT BLOUSE 3.00

(above right)
BOX-PLEATED JUMPER
Dacron polyester and cotton muted stripe jumper to wear as is or with your favorite jumper blouse. In subtle tones of fall blue, sizes 6 to 14.
8.00

• EASTGATE. . . Open Thursday & Friday 'Til 9 PM
• TWIN CITY . . . Open Friday 'Til 8 PM

DACRON and COTTON TUCKED BLOUSE
4.00
To wear as you please, in-or-out. Tucked front and long French-cuffed sleeves. Easy to care for Dacron polyester and cotton in white, 30 to 38.

BROADCLOTH BEAUTY
7.00
From our wide collection of fabric bags. Roomy pouch with inner zipper compartment and completely lined.
TWIN CITY and EASTGATE ONLY

MR. AND MRS. CLAUDE CYRIL DUPREE

Paragon Club Scene For 50th Anniversary Party

Mr. and Mrs. Claude Cyril Dupree celebrated their golden wedding anniversary last Saturday, September 18, at a reception held in the Fireside Room of the Paragon Club. Hostesses for the occasion were Mr. and Mrs. William Kent Dupree and Mr. and Mrs. Parker A. Wiggins.

Mr. Dupree's sister, Mrs. Cleo D. Reynolds greeted the guests as they arrived while composing the receiving line were Mr. and Mrs. W. Dupree, Mrs. and Mrs. Wiggins and the honored couple.

The honoree wore a blue silk sheath with a blue lace overblouse and matching blue accessories. Her ensemble was completed by a corsage of yellow orchids. As hostesses, Mrs. Dupree wore an Italian silk pink sheath with embroidered lace overblouse and pink accessories; and, Mrs. Wiggins wore a champagne silk suit with matching accessories.

Silver candelabra adorned with yellow roses and chrysanthemums between the tapers ornamented the refreshment table where Miss Elizabeth Ann Dupree presided over the crystal punch service and Misses Patricia Lou Wiggins and Brenda Leigh Dupree served the three tiered anniversary cake.

Guests were invited to sign the guest book by William Kent Dupree II and Randall Anglin Wiggins.

Attending were Mr. and Mrs. Harold Mouk, Mr. and Mrs. Underwood Fourmy, Mrs. Sue Bradley, Miss Mary Bradley, Miss Susan Bradley, Mrs. Ben J. Breard, Mr. and Mrs. Theron Dupree, Mrs. Roy T. Cole, Mrs. Jack Bell, Miss Cynthia Bell, Mr. and Mrs. Wiggins, Randall Wiggins and Miss Wiggins, all of Monroe.

Mrs. J. M. Sledge, Dan Anglin Sledge, Dan Sledge, Miss Donna Sledge, the Rev. and Mrs. Ted Hoes, Miss Jeannette Reynolds, Mrs. Reynolds, Mrs. John Dupree. Miss Dorla Dupree, and Mr. and Mrs. D. C. Dupree, all of Delhi.

Mrs. Milton Linder and Van Linder of Ogden; Mrs. York Sheppard, John Sheppard and Mr. and Mrs. Curtis Sledge of Enterprise; Mr. and Mrs. Douglas Robinson, Mike Robinson and Miss Ellen Robinson of Rayville; Mr. and Mrs. Lake Dupree of Crowley; Mr. and Mrs. Robert L. Giraud, Andre Hebert, Robert Giraud, Mr. and Mrs. W. Dupree, Miss Elizabeth Ann Dupree, Miss Brenda Dupree and William Dupree, all of New Orleans.

NITE BEFORE

Spare yourself early morning confusion by planning breakfast and setting the table the night before.

PLUMP RAISINS

Heat raisins in the oven before putting them into cakes. They will be easier to distribute throughout the cake.

Colonial Manor has a RED BOX you really should see!
Forsythe Shopping Center

Coed Scores In Jazz Off-Campus

By DAVID M. ALPERN

NEW YORK (UPI) — She's already a top recording star although she's still in her teens. But for Lesley Gore, it's only the beginning.

Blonde Miss Gore, 19, a college sophomore from Tenafly, N.J., talks straightforwardly of what she wants to do and how she feels about rock 'n' roll.

During her summer vacation from exclusive Sarah Lawrence College she appeared at Basin Street East, one of New York's largest nightclubs, and her dressing room at various times had served Ella Fitzgerald, Vic Damone, Peggy Lee and Count Basie.

She shared billing with musical combos of lanky-long-haired men in tight pants.

"It was a little disappointing," said the 19-year-old. "I remember when the club had some of the biggest names in show business and now they've put on a rock n' roll show."

Miss Gore's singing is straightforward too—she doesn't frug when she sings, or try to shriek down the rafters. "I can't. I don't want to. I never learned how to get up on stage and scream and shout," said Miss Gore.

What, then, is a bright art-literature student at Sarah Lawrence doing in the pop record market where the masters are the nation's 11-to-14-year olds?

Miss Gore said she wants to be a jazz singer someday, like Ella and Peggy and the others, but that she is still too young to be accepted in that league. So she is getting experience by making the records she knows sell — "It's My Party and I'll Cry If I Want To," "Judy's Turn to Cry," "Look of Love," and others.

"I will continue recording," she says, "and when I reach my solid 20's I'll move into the more adult market."

Not that she dislikes the music she records. She cannot hide the fact that she walks around humming current tunes. She explains that the success of the hits and of the long - haired groups that sing them is related to the "stress on informality" which permits young audiences to "identify . . . dance . . . feel the music."

Miss Gore has been training at the piano since she was six. She turned professional by chance several years ago when she decided to take singing lessons. Her teacher prevailed on the Gore family to let her cut a demonstration record. It delighted so many agents that she was offered half a dozen contracts.

"People keep asking me why I'm going to college . . . is it to help out the anti-drop out campaign, they want to know," she said. "That's so terribly pessimistic. It's just that I was always brought up this way . . . to think that college was something important. This is what I would do anyway. The more prepared I am for life, the more I will have to give my career."

She keeps her two worlds apart, however, making records and personal appearances only on weekends or during holidays and vacations. "I wouldn't ask my professor to hear me, it would be sort of incongruous," she said. "But it's no secret up there at Sarah Lawrence.

The college experience also apparently has reinforced a distinctness in pronunciation and a charming restraint in performance. And frequently, through the high-pitched tunes of adolescent love and heartbreak, a long, low note from her throat hints of a potentially full and warm mature voice.

Only time will tell whether Lesley Gore becomes the jazz star she wants to be. But meantime she is enjoying her role as a teen queen and her royalties — which definitely are NOT play money.

Bride-To-Be Entertained With Prenuptial Parties

The wedding tonight of Miss Reata Davidson and Kenneth Charles Slusher has been the inspiration for several parties recently. Miss Mary Duchesne and Mrs. D. A. Duchesne honored the bride - elect with a rice bag party on September 18.

The guests were seated at a large table covered with lace and centered by a rice bag tree. Attending were Miss Sandra Calloway, Mrs. Jerry Liner, Mrs. Charles Many, Mrs. Don Powell, Mrs. C. R. Liner, Mrs. M. C. Davidson and the honoree.

Kitchen Shower

On Sunday afternoon, September 19, Miss Davidson was named honoree at a kitchen shower given by Miss Sandra Calloway and Mrs. T. A. Calloway at their home in Bosco. The hostesses chose a white cutwork cloth for the refreshment table and a central arrangement of pink carnations for the occasion.

"Reata and Ken" was inscribed in gold on the pink napkins.

The honoree wore a turquoise knit jumper with a dotted blouse and matching accessories accented by a gift corsage of pink cymbidium orchids.

Mrs. M. C. Davidson, the bride - elect's mother, wore a gray dotted-swiss dress and a pink cymbidium orchid. The hostesses, Miss Calloway wore a pink crocheted shift and Mrs. Calloway wore a gold printed sheath.

The honoree was presented with china in her chosen pattern by the hostesses.

Charles Goren Bridge

WEEKLY BRIDGE QUIZ

Q. 1—As South vulnerable you hold:

♠J 10 7 4 ♡A Q J 9 2 ◇K 9 4 ♣6

The bidding has proceeded:

North	East	South	West
1 ♠	Pass	2 ♡	Pass
3 ♠	Pass	?	

What do you bid now?

Q. 2—Both vulnerable, as South you hold:

♠6 ♡A Q J 7 ◇5 3 ♣A K 10 9 6 2

The bidding has proceeded:

South	West	North	East
1 ♣	Pass	1 ◇	Pass
?			

What do you bid now?

Q. 3—East-West vulnerable, as South you hold:

♠K J 9 7 6 5 ♡Q 6 3 ♣A Q J 4

The bidding has proceeded:

South	West	North	East
1 ♠	Pass	1 NT	Pass
?			

What do you bid now?

Q. 4—Neither vulnerable, as South you hold:

♠7 4 ♡K 10 9 6 ◇J 10 5 ♣K J 9 3

The bidding has proceeded:

North	East	South	West
1 ♠	Pass	1 NT	Pass
2 ♡	Pass	?	

What do you bid now?

Q. 5—You are South, both sides vulnerable and you hold:

♠K 10 9 8 7 5 3 ◇6 2 ♣A J 5 3

The bidding has proceeded:

East	South	West	North
1 ♡	1 ♠	Pass	2 ♠
3 ♡	4 ♠	5 ♡	Dble.
Pass	?		

What do you bid now?

Q. 6—Neither vulnerable, as South you hold:

♠7 2 ♡5 4 ◇A Q 9 5 ♣A Q 9 6 5

The bidding has proceeded:

West	North	East	South
1 ♡	Pass	2 ♡	Pass
Pass	2 ♠	Pass	?

What do you bid now?

Q. 7—As South vulnerable you hold:

♠A 10 8 5 3 2 ♡10 5 3 ◇4 ♣A K 5

The bidding has proceeded:

South	West	North	East
1 ♠	Pass	2 ♣	Pass
?			

What do you bid now?

Q. 8—East-West vulnerable, as South you hold:

♠A J 6 5 ♡Q 10 9 6 ◇3 ♣A K Q J

The bidding has proceeded:

East	South	West	North
1 ◇	Dble.	Pass	2 ♠
Pass	4 ♠	Pass	5 ♡
Pass	?		

What do you bid now?

[Look for answers Monday]

Fashion Queries Answered

Q: I have a black sequin sheath dress, lined in taffeta, spaghetti straps of rhinestones. I've only worn it once, but now that I'm going to wear it again, I find that the hem seems to bulge and is uneven. I have kept it in a box, but lately hung it by the straps. What causes this bulge and what should I do?

A: The fabric of the dress is more stretchy than the taffeta, which is why it was lined with taffeta, to prevent sag. Sometimes this kind of settling is unavoidable, although it is best to keep dress stored flat. You must take the dress to a good tailor, and have him take out the hem and rest the whole thing. Don't try to do it yourself.

Q: I bought a beige dress I would like to wear to a wedding. Can I use black patent sling - back shoes, black patent purse? Should I have a beige flowered hat? What color gloves?

A: If black patent is used for shoes and bag, gloves should be beige to match dress or in paler tint of beige. Why not get a touch of brighter color into the hat? It could be beige with orange in the flowers, green leaves, for example. All beige can get pretty dull.

Placement Test In Peace Corp Date Announced

The Peace Corps Placement Test will be given October 9 in Monroe and Tallulah for area residents interested in offering their abilities to the Peace Corps.

The test will be given in Room 202 of the Federal Building in Monroe, and in the postmaster's office in the Post Office Building in Tallulah.

Applicants should plan on about one and a half hours at the testing centers, unless they wish to take the Spanish or French language achievement test, which requires an additional hour.

The test measures general aptitude and the ability to learn a language. The Peace Corps application is the most important indicator of suitability for Peace Corps service. It must be filled out and brought to the exam unless previously submitted.

ASK YOUR DOCTOR TO CALL US FOR PRESCRIPTIONS
Parkview Pharmacy
813 Park Ave. 323-3447

DEAR ABBY

Instill Highest Moral Standards Continually

By Abigail Van Buren

DEAR ABBY: Please tell me how to convince a gentle, lovely 14-year-old girl (our daughter) that it is not important to be popular NOW. That the sexy girls she envies so much are not the kind to aspire to be. That the loud and brassy actions she tries to imitate are not the desirable ones. That being one of THE crowd (the ones who "make out" and are sought after by the boys) is nothing to be proud of. That trying to dress and look older than she is is a mistake.

She cries to me that she doesn't know how to "flirt" and attract the boys like some of the "real neat" kids do. Why do girls today believe that if they aren't "sexy" and popular at 14, their lives are ruined? What do you say, Abby?

DISTURBED

DEAR DISTURBED: It is perfectly normal for a 14-year-old girl to want to be popular NOW. And since most girls that age think that being "sexy" will bring them popularity, they try to dress and act sexy. No mother can convince her 14-year-old daughter that that kind of popularity will not last; that the 14-year-old easy "make-out" is passed by when a nice boy wants the company of a nice girl; that a girl has only one reputation and she should guard it carefully; that she can get int serious trouble pretending to be more experienced than she is. Don't expect adult thinking from a 14-year-old girl, Mother. She is using 14-year-old mentality because she IS only 14! Continue to instill in her high moral standards and her values will change, just as did yours and mine.

DEAR ABBY: Maybe you can help me with a problem. When a salesman comes to my door and I see him first, I don't answer the bell. My husband says this is dishonest and I should see what they have to sell and then if I don't want any I should say so firmly. But you know how some of these characters are. If they ever get their foot in the door, you can never get rid of them. What do you say?

ANNI-BELL

DEAR ANNI: I say your husband must be a salesman.

DEAR ABBY: I am a grown (?) woman who made a donkey out of herself at a party recently. I drank too much and aired my husband's and my personal problems in an argument with him. He wants me to leave him because he feels we are ruined socially. I am sorry and have told him so a dozen times. I have begged and cried and pleaded, but he won't even listen to me. I would like our friends to know that I can behave properly. But most of all I want my husband to be proud of me. What can I do, Abby? I am now a teetotaler.

SORRY

DEAR SORRY: One swallow does not make a summer. Neither should one unfortunate scene destroy a marriage. If you are now a teetotaler and sincerely want to show your friends that you can behave properly, you deserve another chance. Quit groveling and apologizing. Act like a lady and hope your husband has the grace to forgive and forget.

DEAR ABBY: I read in your column where a man was bothered by the barking of his neighbor's dog. I have a suggestion. When a dog starts to bark, throw a glass of ice water in his face. And if ice water isn't handy, use the garden hose. It doesn't hurt the dog, it only shocks him. I own 8 dogs and my neighbors can't believe how quiet they are. This is how I trained them all to cut out the barking.

DOG LOVER

Troubled? Write to ABBY, News-Star. For a personal reply, enclose a stamped, self-addressed envelope.

Hints From Heloise

Pastel Pink Sugar To Sweeten Parties

By HELOISE CRUSE

Dear Heloise:

I love to give teas, coffees, or showers, but I seem to be in a rut . . .

Can you think of some little thing which is really different that I might do to add a little color and zest to the tea table?

Marge

You really want something colorful? This might not knock 'em cold but it is a conversation piece:

How about making some pretty, pastel sugar?

Put half a cup of sugar in a cup or very small bowl and put three drops of food coloring in it. IMMEDIATELY, take a spoon and mix it, mix it, and re-mix it until the sugar is colored evenly.

Let it dry thoroughly (overnight at least), then mash it again.

Now, mix this dyed sugar with some more white sugar, adding white sugar gradually until you get the shade you want.

It's beautiful!

Why not make pale pink sugar for the coffee (especially pretty if you have a pink cake)?

I surely hope this helps you . . . it only costs about a zillionth of a cent, and where can you buy anything for that today?

Happy tinting,
Heloise

Dear Heloise:

This little idea is for people who groan about lint on their socks.

I put the socks loosely in discarded nylon stockings and tie the nylon loosely at the top.

I put them through the wash and rinse cycle . . . the nylon stocking unties easily, and there is absolutely no lint on the dark socks.

Mrs.Willis O'Doll

LETTER OF LAUGHTER

Dear Heloise:

The other day my four-year-add girl came up to me as I was hanging up my nylon net can-can slip and said "Mommy, is that made of scrubbers?"

Faithful

Dear Heloise:

I have discovered several very good uses for the attractive colored plastic tops which come on hair spray cans . . .

We use them as drinking cups when traveling, using a different color for each member of the family. They nest beautifully so don't take up much space or rattle around.

My little girls love to use them as food and drink containers whenever they give a "party." The tops really brighten up their little table.

A reader

Dear Heloise:

An article in your column suggested cutting squares with big numbers from a calendar for teaching children primary arithmetic at home.

I would like to add something: Why not have the child pick the answer from the remaining numbers?

Rose R. Cromer

This is an excellent way to practice arithmetic at home. We found it best to use this method on a big table. The numbers may be rearranged to fit the day's lesson. Thank you, Rose.

Heloise

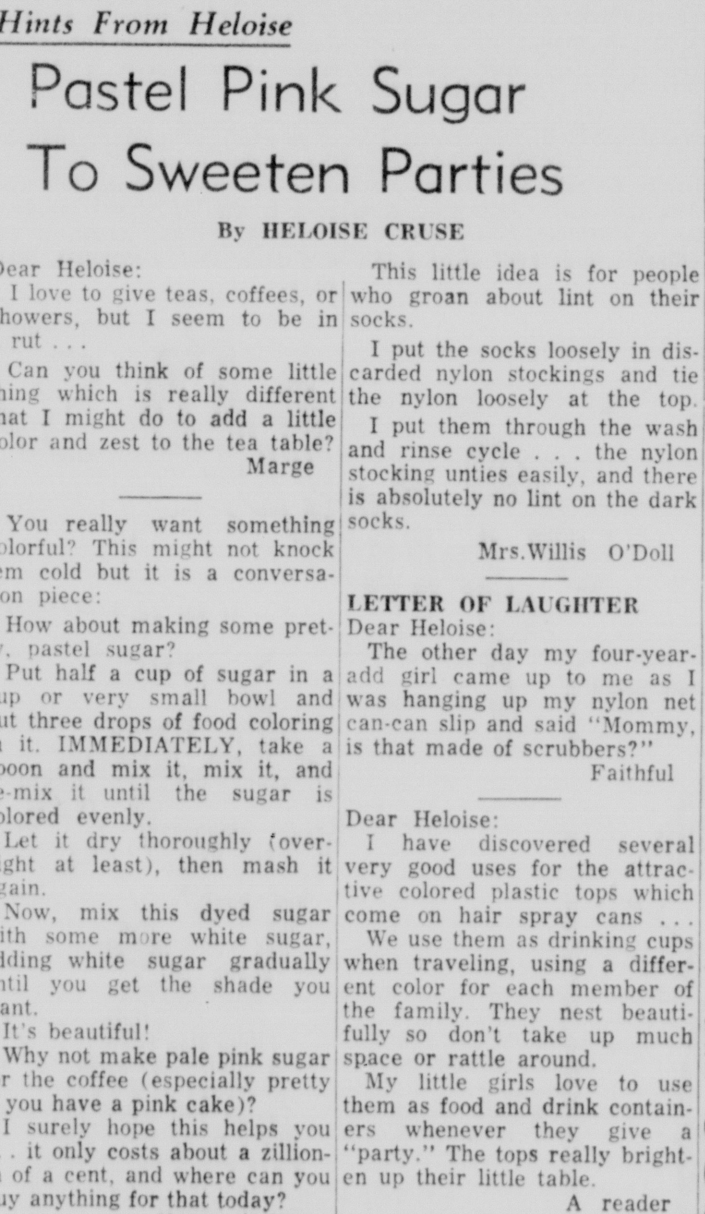

Shown standing beside just part of the large stock of books in the Religious Supply Shop at 409 North Third St., is Mrs. Vera Godfrey, manager. The Religious Supply Shop has recently been enlarged and remodeled for your shopping convenience. Mrs. Godfrey states that the shop has twice as many books since the entire stock of "The Book Nook" of West Monroe has been purchased to complete a large selection of Bibles and Books.

This year for the first time the Religious Supply Shop is handling books for school libraries. Also available are Gospel Records, Gifts, Pictures, Filmstrips, Teaching Aids, Greeting Cards, and Church Supplies. Mrs. Godfrey invites you to come in and BROWSE.

Souvenir favors will be given to adults and balloons for the children.

WIRED FOR COLOR . . . On a sunny autumn afternoon, grab your rake and swing into color — top to toe — in zingy heathered coordinates. A jacquard knit "chicken wire" sweater with ribbed V-neck is pulled over a collared blouse. Knee-high socks carry the "wire" pattern clear to the toes. Completing this total look are neat-fitting Bermudas in a solid heather shade. Pure wool shapes the pullover and Bermudas . . . and crisp cotton, the blouse. For fall play days don this cute "sports" outfit with a total look and swing into informal affairs.

Salary Raises Voted By Board In West Carroll

OAK GROVE (Special) — At their September meeting, the West Carroll Parish School Board granted two-year teachers the same pay raise given B. A. degree teachers.

Salary increases of $250 per year were voted for the principals of the two Negro schools, making their salaries now approximately $8,700 per year.

New teachers approved by the board were Mrs. Louise P. Carroll, Goodwill; Wayne Holley, Kilbourne; Dennis Carroll, Fiske - Union; Mary Elizabeth Williams, Combs - McIntyre; Odell West and Ida G. Blackwell, Magnolia.

Resignations of two teachers were accepted. They are Mrs. Linda Stockton at Pioneer, and Mrs. Clotine Strong at Goodwill.

Beuford G. Jacka of West Monroe, was employed by the board as architect for the construction of the new school at Fiske - Union, and the band building and physical education gymnasium combination at the Oak Grove High School.

C. W. Gilmore, W. C. Parish Superintendent, states that there are 185 teachers now employed in the nine parish schools.

Designers Set Annual Meeting At Local Site

The Louisiana, Arkansas, and Mississippi Chapters of the American Institute of Interior Designers will hold their annual convention in Monroe today at the Paragon Club

Approximately 60 members are scheduled to attend, including Monroe's host members Carl Tidwell, Robert Lewis, and Charles Allen. Also attending will be the interior design students of Louisiana Tech who will provide a display of their last year's work.

The business program consists of committee reports on restoration, donations, educational grants, publications, a board meeting and election of officers for the coming year.

Luncheon guest speaker, Ed Perrault of Houston, Tex., will discuss "The Fee and the Interior Designer."

The social activities include a cruising barbecue aboard the "Playhouse" and dance at the Paragon Club. Sunday morning all members and guests have been invited to brunch at the home of Mr. and Mrs. G. L. Morgan.

Silverstein's . . . with nearly half a century of friendly, courteous service

The TOTAL LOOK Makes YOU Fashion Complete

Look great from Top-To-Toe in The Young and going "TOTAL LOOK" . . . in the season's favorite fashion color of green. A face-framing, turtleneck slip-on . . . boldly supported by matching hose. Dimension plaid skirt in shades of Blue/Green.

Sweater & Stockings 8.00
Skirt 9.00

Also, Kiltie Skirts to match - in shades of Blue/Green, Red/Black Plaids.

SILVERSTEIN'S
342 DeSIARD

At KERN'S You Save MORE!
Layaway NOW For Christmas!

BIG 2½" top and legs!
12 PLAY GYM-SET
39.98
WE DELIVER and ASSEMBLE
KERN'S
Kiddie Land
510 N. 4th, Monroe Phone 322-0326
Shop KERN'S The Easy Way
• CHARGE • BUDGET • LAYAWAY

Troops Leaving

SANTO DOMINGO, Dominican Republic (AP) — A battalion of the 82nd Airborne Division is being transferred back to the United States, further reducing U.S. troop strength in this country, inter-American peace force authorities announced Friday.

The Embers

"Something To Keep In Mind"

The Embers is proud to announce that **Bing Wing** is back, serving his famous authentic specialties from our **Chinese** and **Polynesian** kitchen.

Dining is a magnificent pleasure in the beautiful and gracious atmosphere of the Embers.

For your dancing pleasure Sleepy Spears and his sophisticated combo.

. 2 Kitchens . 2 Dining Rooms
To Serve You
Call 373-2071 or 373-2072

THE MONROE CHAPTER of the American Institute of Architects Friday night presented awards to three outstanding area figures for their efforts to improve and beautify their communities. Shown before receiving their awards are, left to right, Monroe Mayor W. L. (Jack) Howard, Mrs. James A. Noe of Monroe and William H. Marbury, president of the William H. Marbury Co., of Ruston. At right is local chapter president, Hugh Parker. (Staff photo by Hershel Womack Jr.)

Marines' Chief Predicts Future Anti-Red Acts

WASHINGTON (AP) — The commandant of the Marine Corps forecast Friday night that future national strategy will involve holding overseas perimeters of the free world against Communist threats such as those in South Viet Nam.

Gen. Wallace M. Greene Jr. indicated that Marine operations in South Viet Nam show how that strategy will be carried out.

"We will control the oceans, where communism and the free world face each other," Greene said in a speech prepared for a dinner of the Defense Orientation Conference Association.

"We will need to project our military and economic strength overseas, everywhere and anywhere.

"Our defense will be essentially a perimeter defense of key overseas coastal areas. The littoral of the world will be our borders.

"Should it be required, our offense will be launched from these borders and our defense line will be drawn on them. Here we can contain a continental enemy."

In Viet Nam, Greene said, "we are ashore. We are firmly set, with room for expansion. We have our backs to the sea, and the United States Navy controls that sea. We can put in what supplies we want and need through our beachheads."

The Marine Corps was the host this year for the meeting. The Defense Orientation Conference Association is a group of civilians from many fields, including business, education and the professions. Its president is Richard Drukker, publisher of the Passaic (N.J.) Herald News.

Although the organization is nonofficial, its members are drawn from the ranks of citizen leaders who have taken part in Pentagon-sponsored tours of U.S. bases.

About 150 persons attended this meeting, which included a visit to the Marine base at nearby Quantico, Va., and a series of briefings by Secretary of Defense Robert S. McNamara and other top defense officials behind closed doors at the Pentagon.

"A SHOCKER SURE TO QUICKEN THE PULSE" —Time Magazine

WILLIAM WYLER'S the collector

starring TERENCE STAMP SAMANTHA EGGAR TECHNICOLOR

Features - 1:00-3:05-5:10-7:20-9:25
Open 12:45 P.M. - Dial 322-0970

PARAMOUNT

Friday - "Ghidrah - The Three Headed Monster" - Color

Open Everyday Including Sundays
11:30 a.m. to Midnight
PAGODA
CHINESE & AMERICAN FOOD
903 North 4th Monroe, La.
Visit The Pagoda Cocktail Lounge

India, Pakistan May Receive U.S. Wheat

WASHINGTON (AP) — The United States is expected to approve early next week a request from India and Pakistan for more than 6.5 million tons of American surplus wheat worth more than $390 million, U.S. officials said Friday.

The requests of India for 5 million tons of wheat and of Pakistan for 1.7 million tons have been under consideration for some time. U.S. authorities said Friday they anticipate an announcement will be forthcoming by early next week on the continuation of the Food-for-Peace program to both nations.

The U.S. slapped an embargo on military aid to both nations as the result of the Kashmir fighting and held up any commitments of new loans or grants for economic development.

But the United States make a clear distinction between these two types of aid and the shipment of food to hungry populations. These have been going forward without interruption.

India has been receiving between 500,000 and 600,000 tons of grain mostly, while Pakistan deliveries have averaged about 150,000 tons per month.

The India supply mission Friday bought 100,000 tons of West Coast wheat for delivery in October. Indian officials are concerned that unless new agreements are reached within the next few days there will be a gap in food deliveries next November. Deliveries run about six weeks behind purchases.

U.S. wheat is currently selling for about $60 a ton. India and Pakistan pay for this in rupees under the Food-for-Peace program.

In addition there is a charge of about $28 per ton for shipment aboard American freighters and $14 for shipping charges aboard non-U.S. bottoms.

These shipping charges would bring the total cost of the grain deals with the two countries to about $526 million, it was estimated.

TOUR AREAS

NEW ORLEANS (AP)—A delegation of Congressmen and federal officials arrived here just before dusk Friday and immediately began a one-hour helicopter tour of areas damaged by Hurricane Betsy.

GHIDRAH!
THE THREE-HEADED MONSTER BATTLES GODZILLA, MOTHRA AND RODAN FOR THE WORLD!

IN COLOR

WALTER READE STERLING Presents
GHIDRAH THE THREE-HEADED MONSTER

Special Late Show...Tonite - 11:30 PM

OPEN 11:00 P.M. PARAMOUNT DIAL 322-0970

DYNASTY GO-GO
Presents:
The Dee Brothers Plus Three
FEATURING VOCALS BY JILL A-GO-GO
8 P.M. to 12 P.M.

EASTSIDE CLUB
Presents:
The Dee Brothers Plus Three
FEATURING VOCALS BY JILL A-GO-GO
Friday 24 - Saturday 25
12 P.M. to 4 A.M.

Monroe Man Is Arrested For Forgery

Monroe police Friday disclosed the arrest of a 23-year-old Monroe Negro on charges of forgery in a three-month spree of stolen check passing that netted $748.

Emmitt Minor Jr., 1313½ DeSiard St., was apprehended Thursday. Sidney G. Martin, assistant chief of police, said Minor had admitted forging 13 stolen checks from July 20 to Sept. 17.

In other action, Midland, Tex. authorities were holding an escapee from the Ouachita Parish jail extension for local deputies.

According to Bailey Grant, Ouachita Parish sheriff, Gus Lee Couch, 33, was apprehended in Texas after he escaped August 4 from the local jail where he was serving time for theft. Couch refused to sign a waiver of extradition.

Monroe police booked Frank Star, 24, of 2400 Calypso St., Monroe, for simple battery Friday.

Ticketed in West Monroe for reckless driving were H. E. Sanders, 18, of 422 Willis St., West Monroe, and Joseph J. Gauthier, 20, of Choudrant.

Ticketed for speeding were Bennie E. Brown, 17, of 1604 S. 5th St., Monroe, Clifton Lee Jr., 18, of 415 Wheelis St., West Monroe, A. L. Futch, 25, of 205 Lynette Dr., West Monroe, and Kenney Wagoner, 26, of P.O. Box 236, Monroe.

Minden Shooting

MINDEN, La. (AP) — Jerry Moore, a 30-year-old Negro, was shot to death Friday in an argument with a white man, authorities reported.

The Webster Parish Sheriff's office said Moore, who has lived in Minden most of the summer, was shot in an argument outside the First Baptist Church.

Held for questioning was E. D. Gibson, 55, a hardware store employe. Gibson was driving a pickup truck into a street intersection as Moore was crossing, officers said.

NOW JOY Drive-In THEATRE Phone 373-2612 ADULTS ONLY

DUE TO MANY REQUESTS BY DRIVE IN PATRONS TO SEE "PRIMITIVE LOVE" WE ARE TRANSFERRING IT DIRECTLY FROM THE JIM TO THE JOY—

STAN BORDEN presents JAYNE MANSFIELD PRIMITIVE LOVE
IT'S THE WILDEST, MADDEST FILM OF THE YEAR!

Don't BLAME the shame on ANGEL BABY
ANGEL BABY
SHE ESCAPED FROM SIN!
GEORGE HAMILTON MERCEDES McCAMBRIDGE JOAN BLONDELL
HENRY JONES BURT REYNOLDS ROGER CLARK SALOME JENS

IF MORE DETAILS NEEDED PLEASE CALL THEATRE?

Billie's got the Beat!!
Patty Duke "Billie"
—the heart-beat!! —the laugh-beat!! —the up-beat!! —the action-beat!!

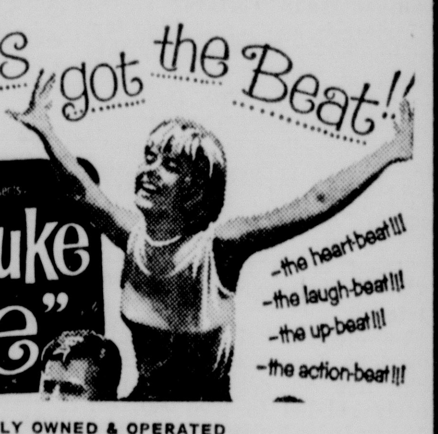

NOW 1st RUN
LOCALLY OWNED & OPERATED
RIALTO WEST MONROE
PH. 323-5356 FEAT. - 1:10 2:45 - 4:20 5:55 - 7:30 9:00

JULIUS'
"Monroe's Most Interesting Lounge"
Completely Remodeled and Doubled in Size with a
LARGE DANCE FLOOR
AND PIANO BAR
5 Pc. BAND
FRIDAY AND SATURDAY NITES FOR YOUR DANCING AND LISTENING PLEASURE
• NO COVER CHARGE • 437 DeSIARD

Now! in the
ELBOW ROOM
PENN RESORT HOTEL
Miss Shirley Port
and her PIANO-ORGAN Stylings—8 to 12 pm
No Cover Charge

THAT 'PINK PANTHER' AND 'SHOT IN THE DARK' CHARACTER IS BACK TO BACK........ OR IS IT
BOTTOM TO BOTTOM

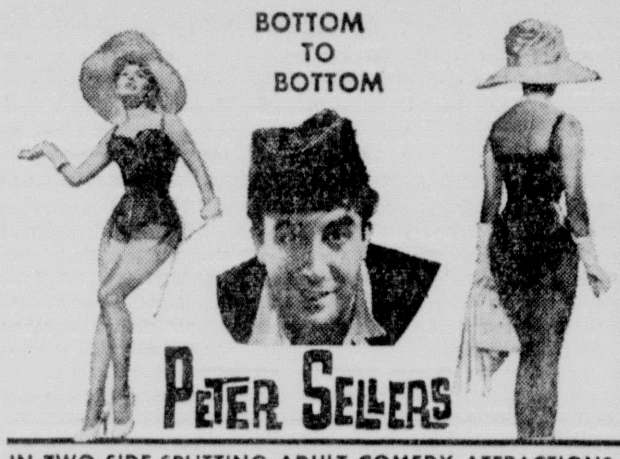

PETER SELLERS

IN TWO SIDE-SPLITTING ADULT COMEDY ATTRACTIONS
only two can play
SOPHIA LOREN PETER SELLERS
The Millionairess COLOR
IT'S TWO BEST SELLERS' — PETER SELLERS THAT IS
TONIGHT ONLY
STAR DRIVE-IN THEATRE North 7th St. - West Monroe Phone 322-1121
IT'S ALL IN FUN ADULT FUN THAT IS —
NOTICE: We are closing for the season. Visit the Joy Dr. In Theatre.

TONY RANDALL SHIRLEY JONES FLUFFY IN COLOR
A Universal-Scarus Inc. Production A Universal Picture

PLUS THIS BIG HIT
20th Century-Fox DEBBIE REYNOLDS STEVE FORREST ANDY GRIFFITH JULIET PROWSE THELMA RITTER KEI SCOTT
THE SECOND TIME AROUND
A JACK CUMMINGS PRODUCTION
COLOR by DE LUXE CinemaScope

NOW SHOWING STRAND WEST MONROE Locally Owned Operated 322-8614

Phantom Giver Leaves Money In Mail Boxes

DUBLIN, Tex. (AP) — A phantom Santa Claus mysteriously slipped $100 bills into the mail boxes of at least nine unsuspecting rural residents this week.

In a similar incident, Mrs. Joe L. Register of Hamilton, Tex., about 35 miles southeast of Dublin, told a reporter Friday she was the recipient of $200 about two months ago.

Mrs. Register said a big, white car drove up to her home about dusk but when her children ran to the vehicle, the driver sped off. The children returned with two envelopes found by the mailbox.

Each contained a $100 bill.

Nobody came forward to claim the money, Mrs. Reigster said.

Recipients Monday discovered the crisp bills tucked neatly in small, plain unstamped envelopes that carried no postmark.

Each envelope bore the same hand-written address: "Occupant, Rural Route, City."

The story spread swiftly through this central Texas community of 2,450 and by the weekend had attracted even the attention of the U.S. Secret Service.

Postmaster Bill Cowan said he had been contacted Friday by federal agents and, "I expect them here any time now."

"I thought it was one of those advertising gimmicks," he laughed.

Eastgate CINEMA Dial 322-3123
Box Office Opens 12 NOON! SHOW STARTS 1 PM

KIDDIE SHOW
SATURDAY ONLY!
ALL SEATS 50c
(This Feature Shows 1 Time Only!)
DON'T MISS IT! — DON'T BE LATE

JET-AGE JOKERS MEET MIXED-UP MARTIANS!

THE THREE STOOGES IN ORBIT
PLUS Your Favorite Cartoons & Short Subjects
CAROL CHRISTENSEN - EDSON STROLL
A NORMANDY PRODUCTION - A COLUMBIA PICTURES RELEASE
STARTS AT 3 PM FEATURES 3:10 - 6:03 - 9:06

Lord Jim
BREATHTAKING! SPECTACULAR!

A Film by RICHARD BROOKS
A Columbia Picture
Filmed In SUPER PANAVISION 70® TECHNICOLOR®
"Peter O'Toole is fascinating!" —N.Y. Herald Tribune

Now Open!
Toto's Drive-In
Across From Gibson's on Louisville in Monroe
•Weekend Special•
JUMBO BURGER
OUR REGULAR 39c BURGER
29c
★ 5" Sesame Seed Bun ★ Lettuce, Mayonnaise
★ ¼ Pound Beef ★ Topped with Tomato
Regular Hamburger. . . . 15c

METRO-GOLDWYN-MAYER presents A JACQUES BAR Production starring
Alain Delon · Ann-Margret
Van Heflin · Jack Palance
Once a Thief
—always a target, for either side of the law!

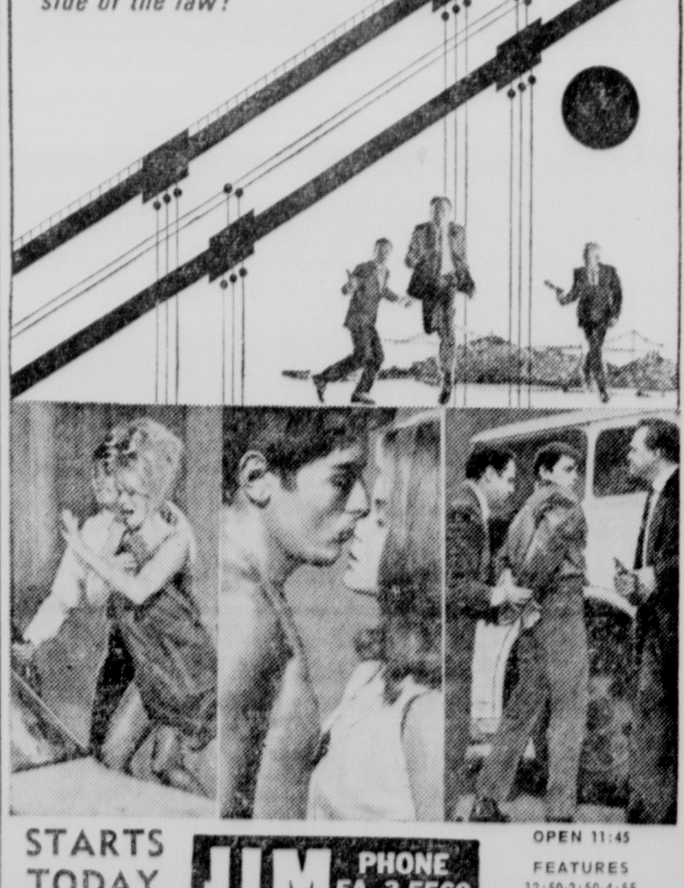

STARTS TODAY
JIM PHONE FA 3-5560
OPEN 11:45 FEATURES 12:50-2:50-4:55 7:00-9:00

If you have a question you want answered, write or call "Mr. Editor, Tell Me, Please" at the Morning World and News-Star. We'll be glad to get the information and pass it on to you in this column.

Is there really such a condition as "sunstroke" or is this just a slang expression for becoming overheated?

Sunstroke (or heatstroke) are terms applied to the ill effects produced upon the central nervous system and thereby upon other organs of the body by exposure to the sun or to any environment which raises the body temperature to a harmful degree. The condition depends principally upon failure of the normal cooling mechanism of the body, that is by evaporation of sweat from the skin and body water from the lungs.

Any situation such as great environmental humidity, ill-suited clothing or disease that impairs circulation and respiration predisposes to heat stroke or sunstroke. Acute and chronic alcoholism, high blood pressure, arteriosclerosis and chronic kidney disease are common causes. Overwork, anxiety, loss of sleep and prolonged hot weather are factors that increase body heat production and also exhaust the cooling mechanism. Cessation of sweating is always present at the onset of heatstroke. Sudden unconsciousness also occurrs.

• • •

I recently read a book that constantly referred to a tribe as Tatars. Did the author mean Tartars?

Tartars is another spelling for the inhabitants of Russia in the Caucasus who invaded from Mongolia in the Fifth Century. Tatar is the more correct and preferred spelling for these people. Tartar is probably more well-known and more widely-accepted in this area.

• • •

What is an electric eel? Can it really give off electricity?

The electric eel is a South American fresh-water fish that looks like an eel and is not closely related to true eel.

It can indeed give off an electric shock. The tail region, which constitutes about four-fifths of the entire length of the fish, encloses the powerful electric organ which consists of longitudinal columns, each a battery, composed of an immense number of electric plates. The alternating electric current passes from the electrically positive tail end of the organ to the negative front end and the maximum shock is given when the head and tail are in contact with well-separated points on the victim's body. The shock has been measured at about 1,000 watts — 500 volts at about two amperes. It is powerful enough to stun a man and perhaps to kill a horse.

• • •

What sort of bird is a peacock? Is it related to the chicken?

The peacock is the male of the peafowl group. The female is called a peahen. It is a native of India.

• • •

I am disabled, have a wife and four children and have been drawing $254 a month from Social Security. Our retroactive payment, recently mailed, amounted to $146.40. I know another disabled worker who has been drawing $254.20, yet his retroactive benefit amounted to over $351. Can you tell me the reason for this difference?

The local office of U. S. Social Security has asked this department to turn all such questions over to them, but as you did not sign your name, the office agreed to publish the answer. The maximum amount payable to a family prior to the 1965 amendment was $254 and a few cents. The amount a family could draw depended upon primary insurance amount, or the amount the wage earner was entitled to draw. A family maximum amount of $254 could be paid on a primary insurance, amounting to $107 through $127, and the amount of the difference in retroactive checks in the case cited is due to the difference of the amount of the wage earner's benefit. As can be seen, there will be a wide variance between the 7 per cent increase in the $107 and the $127 primary insurance. The amount of this variance would carry over into all auxiliary benefits.

• • •

Is there any reason why Drew School could not be dismissed at 10 a.m. Friday (Sept. 10 — the day the remnants of Hurricane Betsy reached the Twin Cities) when all the other schools were? Many parents heard the announcement on television and became worried when the buses did not run. The buses were at the school at 10, but the principal would not dismiss.

Ouachita School Supt. Milton C. Hall says that only one school in the system — Highland — dismissed officially at 10 a.m. that Friday. It was the only school from which the bus ran early.

However, the superintendent explains, the system feels that parents have a right to take their child from school for any good reason, and that many parents came for and took their children on the day of the storm.

This policy, he says, was in effect at Drew, as well as the other schools, though the buses did not leave until formal dismissal at noon.

All city schools dismissed at 10 a.m.

• • •

Why are there no speed signs on Standifer Avenue between Jackson Street and the Berg Jones Lane. Cars and trucks come through making 50 and 70 miles an hour. Why can't they be slowed down some?

Major George Whitlow, head of the traffic division, Monroe police department, said this stretch is both inside and outside the city limits. Monroe police make routine checks on the area, but can go but a short distance on the avenue, actually less than two blocks from Jackson Street.

Enforcement outside the city limits is handled by parish and state officers.

However, the police official pointed out, that a person actually witnessing a vehicle going at an excessive rate of speed may obtain a warrant. This would aid greatly in the enforcement, he said.

• • •

Why isn't the speed limit on DeSiard Street near Northeast Louisiana State College lowered to 25 miles per hour or less, while the college is in session?

The speed limit on all state highways in school zones is set at 25 miles an hour, unless otherwise designated, according to the Revised Statutes of the State of Louisiana. A request to lower or raise the limit may be submitted by the municipality, should the area be inside the city limits, however.

• • •

If the Franklin Parish School Board can give free bus service to students attending Northeast State College at Monroe, why can't they provide the same service to students attending Louisiana Tech at Ruston?

The Franklin Parish School Board carefully considered the possibility of providing the bus service for Franklin Parish students attending Louisiana Tech, but decided against the project because of the distance involved. The buses would have to run approximately twice the distance if Tech were included on the schedule.

• • •

Who would bear the expense for a recall election in the case of a parish official?

The parish body would pay the cost of the election, according to a recent opinion by the Louisiana Attorney General. The attorney general quoted LSA-RS 19:1195 as follows:

"Costs of all ballots, sample ballots, seals, envelopes, tabulation blanks, poll lists and certificates, of promulgating election results, and of all other election materials and supplies necessary or required by law for the primary and general elections (including special elections) for state and parish officers throughout the state, for representatives in congress, electors for president and vice president, and for state officers to be elected throughout any district, shall be paid by the state from appropriations for the office of the secretary of state. Where there is any candidate for parish, ward or municipal office to be voted upon at the same time fixed for the said elections, the costs referred to in this sub-section shall be paid in the same manner."

Since in this case, no state or district officials would be elected — only the one of a strictly parish body — the attorney general says, "We therefore, answer your inquiry by saying that the expense of printing of the ballots, and for other forms and supplies, required in connection with the recall . . . should be paid by such board . . ."

• • •

I read recently that the Ouachita Parish School Board hired a woman bus driver for this school year. It was my understanding that the board passed a ruling that no more women drivers would be hired, as of, I believe, last year.

The board resolution implied in this question stated that men would be given preference in the selection of school bus drivers, with women to be hired only if no men were available for a given route.

The resolution, however, was rescinded by the board in 1963. The policy since that time has been to give all applicants equal consideration, boardmen state.

There are about 25 women presently driving parish school buses.

• • •

Did Rice University's football team use its first string offense and defense in last week's game against Louisiana Tech? We have heard the remark that if Rice had played their best teams and players, they would have beaten Tech much worse than they did (14-0).

Someone is trying to sell Tech short. Rice couldn't afford to pull their punches with only a 7-0 lead until the last 30 seconds in a final 14-0 game (the last touchdown was a gift) against a dangerous passing attack in which Tech completed 16 out of 23 passes for 148 yards and led Rice in total offense, 246 yards to 178.

Bill Whitmore, Rice sports publicist, said that the same offense and defense that "played most of the time against Tech" will start against LSU tonight. Whitmore said a few other Owls played against Tech and are apt to play against the Tigers.

• • •

How can I get a list of postal ZIP codes?

If you want ZIP codes for Monroe or northeast Louisiana, the post office in Monroe can furnish you with a directory that will give them all. Monroe has five ZIP code zones but all the other towns in the area have only one.

If you want an out-of-town ZIP code, call the post office and tell them the address. They will be glad to supply the number if you only have one or two individual addresses you want the information for.

However, a spokesman at the local post office said that if you want the ZIP codes for a large number of addresses, you will have to submit mailing list cards from your firm to the post office and they will then supply — on the cards — the needed ZIP codes.

• • •

Are the Bahamas a United States possession?

No, the Bahamas, an island group in the West Indies, is a British crown colony.

DAILY CROSSWORD

ACROSS

1. Irish dramatist
5. French chalk
9. Tact
10. Brightly colored fish
12. Projecting roof edges
13. Affray
14. Garland
16. 119.6 square yards
17. Mud deposit
20. Transportation system: abbr.
21. Be off!
25. Tibetan gazelle
26. That is: abbr.
27. Mariners' guides
30. Digraph
31. Moon angel
32. Hurl
33. Word of disgust
34. Clout
36. Duct: anat.
38. English landscape painter
43. Anesthetic
46. Depart
47. Military cap
48. Kept
49. Matured
50. Prayer ending

DOWN

1. Fly
2. Beehouse
3. On the ocean
4. Mae and Rebecca
5. Male cat
6. Anthropoid
7. Song refrain
8. Mazzard and morello
9. Bench
11. Prophetess
15. Snub: slang
18. Card game
19. Tight
21. Pulls apart, as tangled threads
22. Mohawk Indian chief
23. King of Bashan
24. Electric units
28. Marble
29. Thus
35. Oklahoma city
37. Low grade tobacco
39. Quantity of paper
40. Part of church
41. Level
42. Cerise
44. Piece out
45. Staff

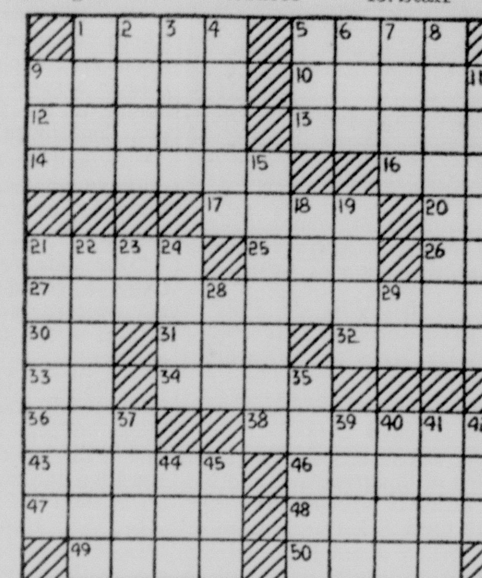

Yesterday's Answer

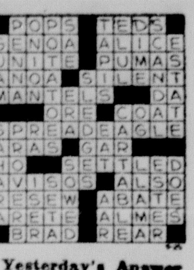

9-25

DAILY CRYPTOQUOTE — Here's how to work it:

A X Y D L B A A X R
is L O N G F E L L O W

One letter simply stands for another. In this sample A is used for the three L's, X for the two O's, etc. Single letters, apostrophies, the length and formation of the words are all hints. Each day the code letters are different.

A Cryptogram Quotation

VH WEKUV UC CNEHVYGE NLKV UNC RGKDGCN NLUVD.—NHI IKC-CHV

Yesterday's Cryptoquote: IN THESE DAYS THE GREATER PART OF WHITEWASHING IS DONE WITH INK.—PRENTICE

(© 1965, King Features Syndicate, Inc.)

WISHING WELL

Registered U. S. Patent Office.

7 G	4 G	3 Y	2 P	5 B	6 M	8 F	6 O	4 O	2 R	8 A	3 O	5 L
4 D	3 U	6 N	8 I	2 O	5 I	6 E	7 O	8 T	4 G	2 M	6 Y	3 G
6 M	4 I	3 A	6 U	5 S	2 O	7 L	3 I	4 V	5 S	7 D	6 L	8 H
8 I	6 T	4 E	3 N	8 S	5 A	2 T	7 E	3 A	4 S	5 N	7 N	6 I
8 A	4 Y	7 L	5 D	4 O	2 I	8 R	6 P	7 O	3 N	4 U	5 A	6 L
7 V	6 I	3 A	5 K	2 O	4 V	6 E	8 M	3 I	4 I	5 I	6 S	8 O
6 F	3 M	5 S	2 N	4 G	7 E	6 A	4 O	8 R	5 S	6 S	4 R	6 T

HERE is a pleasant little game that will give you a message every day. It is a numerical puzzle designed to spell out your fortune. Count the letters in your first name. If the number of letters is 6 or more, subtract 4. If the number is less than 6, add 3. The result is your key number. Start at the upper left-hand corner of the rectangle and check every one of your key numbers, left to right. Then read the message the letters under the checked figures give you. 9-25

© 1965, by William J. Miller. Distributed by King Features Syndicate, Inc.

You Can Enjoy Color TV
Every Night for as Little as 3.50 PER WEEK
MOTOROLA

The Big Difference Today in Color TV!
WATCH COLOR AT ITS BEST FROM YOUR CAR!
Color Sets in our showroom window on each night.
HOME APPLIANCE & TV
2316 So. Grand Monroe
Sales & Service 325-1625
Across the Street from Borden's Dairy

REX MORGAN, M.D.

JACKSON TWINS

BLONDIE

SNUFFY SMITH

DICK TRACY

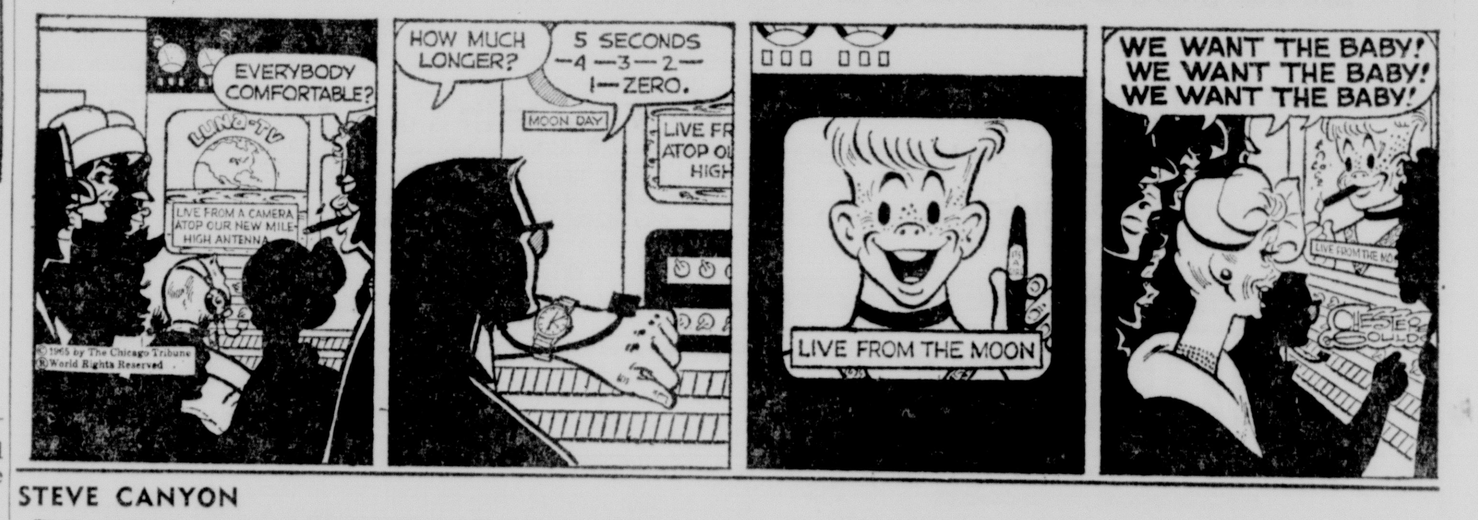

STEVE CANYON

JULIET JONES

NANCY

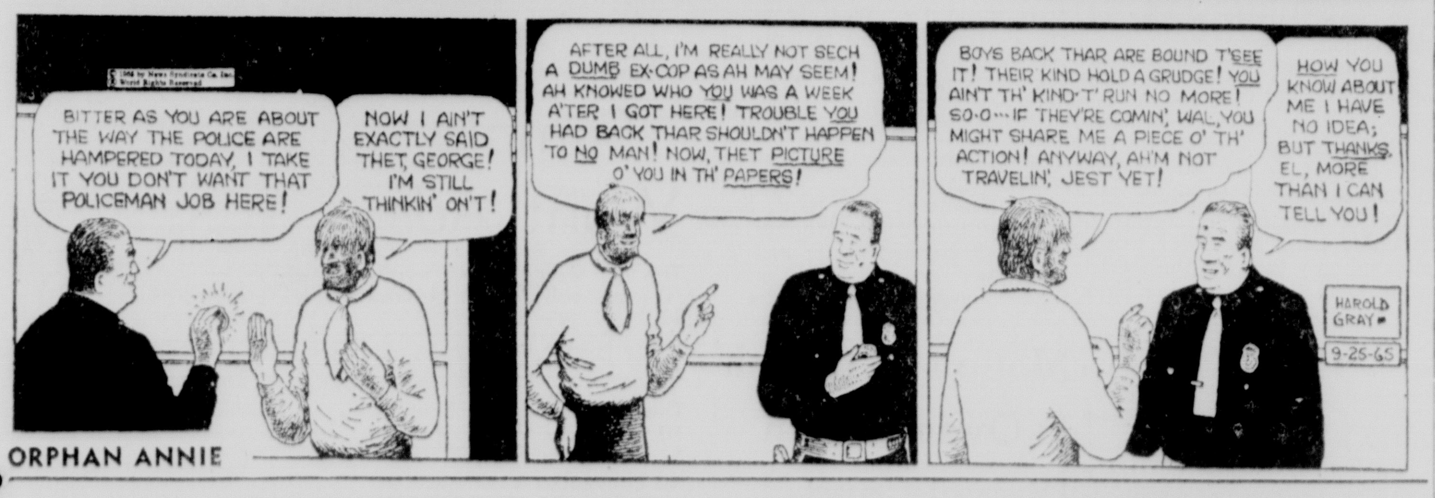

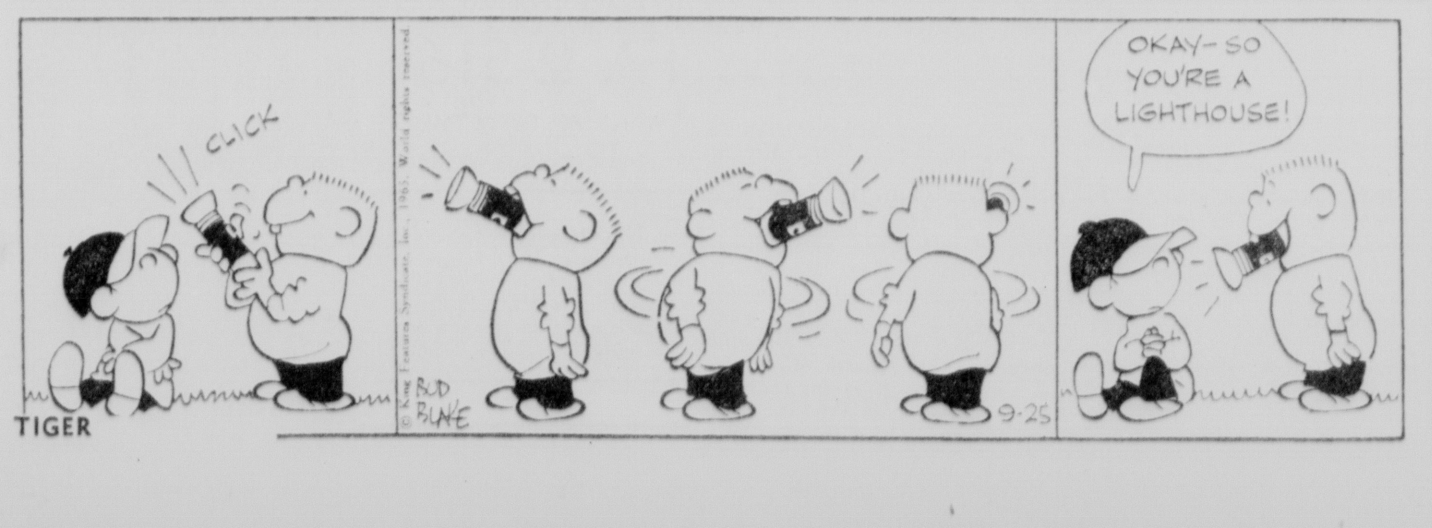

JUMBLE — that scrambled word game

Unscramble these four Jumbles, one letter to each square, to form four ordinary words.

LYMIF

TAHBE

INFEED

OANNEY

Now arrange the circled letters to form the surprise answer, as suggested by the above cartoon.

Print ANSWER here: THERE'S ◯◯◯ FOR ◯◯◯

(Today's Jumble Answers On Page 10B)

How To Keep Well

By DR. VAN DELLEN

Sleep-Inducers

The theory that a sleep center exists in the brain has many advocates. Electrosleep machines sold in Europe, and I understand in this country, are said to stimulate these centers and lead the insomniac into the arms of Morpheus.

The electrical stimulation is monotonous and causes either continuous tingling or pulsatile sensations over the temples or eyeballs. Time will tell whether the machine is an improvement on the ordinary sleeping pill

More rational gadgets include those that relax emotional and muscular tension. The old-fashioned hot water bottle or heating pad is high on the list. Shades and masks to keep out the light are more popular and sensible. Beyond these we get into the dubious or absurd.

Sleep also can be induced by flashing beams of light into the eyes. Many devices were introduced for this purpose, varying from a miniature lighthouse next to the bed to a clockwork-driven assortment of little mirrors reflecting light. There is a possibility that many of the testimonials came from those hypnotized by the process. In others, the individual receives an electric shock on the leg that is synchronized with the light. I keep my fingers crossed when reading about these devices and the claims. The cost is excessive considering the small voltage generated by the machines.

There are innumerable records and tapes that are said to lull the insomniac to sleep. Perhaps we should say hypnotize rather than lull because some repeat "You are sleeping . . . you are sleeping." Others emit soothing sounds such as that of the sea and still others use poetry.

But the oddest of all sleep-inducers are performed by the victim prior to going to sleep and include special exercises and variety of rituals. Others must use certain night clothes, bedding, or pillows.

Dr. Van Dellen will answer questions on medical topics by mail if stamped, self-addressed envelope accompanies request.

TOMORROW: The Big Problem.

BREATHING ACTION

J. B. M. writes: How does one breathe properly?

REPLY

Voluntarily. Many people inhale by raising the chest, expanding the thorax, and sucking in the abdomen during inspiration to allow the diaphragm to descend. The latter is more efficient provided the abdominal muscles are pulled in during expiration so the diaphragm will go up and help force the air out of the lungs.

WOMEN DIFFER

Mrs. T. T. writes: Why do some women carry large and some carry small?

REPLY

A variety of factors are responsible. The size of the parents and the tone of the abdominal muscles are most important. In some instances, the baby is of normal size but the mother has excessive fluid in her uterus.

PROTEIN IN URINE

Mrs. DeM. writes: My 18-year-old son has protein in his urine. Is this serious?

REPLY

Albumin and other proteins in the urine are serious when they are caused by nephritis, nephrosis, beeding. kidney tumors, and myelomas. They are not serious when they are caused by the effect of posture upon the kidney.

INVESTIGATE

N. M. writes: What is the cause of blood in the urine?

REPLY

There are numerous causes varying from stones to infection. The symptom should be investigated without delay. Meanwhile, send a stamped, self-addressed envelope for leaflet on hematuria, or blood in the urine.

Today's Health Hint — When annoyed with someone, discuss it in a frank and friendly manner.

Hospital Head Lists Donors Of Furnishings

OAK GROVE (Special))— Ed Cannon Jr., West Carroll Hospital administrator, advises that the new hospital is more than 80 per cent completed. Donations have been received to furnish 12 hospital rooms.

The donors of the rooms are: Mr. and Mrs. Gail K. Gay, and Mr. and Mrs. C. H. Costello, for rooms wtih electrically-operated beds; Mr. and Mrs. W. H. Keller, Mr. and Mrs. Douglas McIntosh, Mr. and Mrs. C. H. Wacter, Bank of Oak Grove, Mrs. Alexina Gill, Mrs. J. R. McIntosh, West Carroll National Bank, rooms with manually operated beds; Mr. and Mrs. Charles Cox, and Mr. and Mrs. M. N. Lipp one half the cost of furnishing a room; Mrs. Mabel Biggs $200; Mr. and Mrs. Gordon Smith, W. D. McCormick, and E. R. McCormick and families.

The costs for furnishings for rooms with manually operated beds is $541.90 and for rooms with electrically operated beds is $796.90.

Cannon said he was pleased with results of the effort to secure furnishings for the hospital rooms. There were not enough funds to furnish the rooms in the hospital and to buy the needed equipment and supplies.

A set date for the new hospital to be opened has not been announced.

Rotary Leaders Will Speak

RUSTON (Special) — Ruston Rotary Club members will attend an address Tuesday in El Dorado, Ark., by the president of Rotary, Dr. C. P. H. Pennstra of the Netherlands. Attending from Ruston will be President Jim Paynter, Will Bordelon, Roy Glover, and Alex Laney.

The club will be visited Tuesday and Wednesday, Oct. 5 and 6, by District Governor Ken Elliott of Shreveport. The Board of Directors will meet Tuesday night at 6 p.m. with the officer, and the club will be addressed by him on Wednesday at the regular weekly meeting.

Motorola® COLOR TV

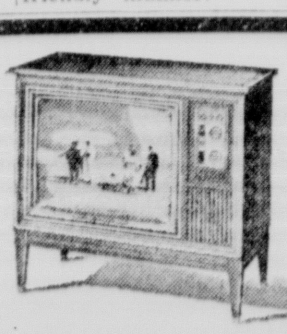

Including the 1966 23" Rectangular tube.

New slim cabinets in all furniture styles and models with Motorola's proven dependability.

LOWEST PRICES EVER

NO MONEY DOWN — LOW, LOW BANK RATE FINANCING - 36 MOS. TO PAY

ACME ELECTRIC SERVICE INC.

"The Home of Finer Appliances"

N. 4th at Natchitoches West Monroe 323-0381

Biology Major Cops Highest College Mark

Donald C. Morizot, a biology major from Shreveport, made the highest score on entrance exams given to freshmen entering Northeast Louisiana State College this fall.

High scorers on the tests were announced Friday by Dr. Jack Kimball, Northeast's director of testing and guidance.

Morizot, a graduate of Fair Park High School and holder of an academic scholarship, scored a total of 559.5 points on the entire battery of tests, which included an academic ability test and algebra, English and reading achievement tests.

The next nine top scorers, all scoring 530 points or more, on the battery of tests were James M. Geiger Jr., of Alexandria, a pre-medicine major who graduated from Menard High School; Elsie T. Schmidt (Charlmette, elementary education, Chalmette High); Martha E. Burton (New Iberia, pharmacy, Mt. Carmel High); Bettye C. Spurgeon (Cody, Wy., psychology, Cody High); Janice Novak (Alexandria, nursing, Bolton High); Samuel O Buckley (Chalmette, mathematics, Chalmette High); David L. Correro (Monroe, accounting, Neville High); Michael V. Newman (Vidalia, mathematics, Vidalia High); and Ora Merle Hallman (Farmerville, art, Farmerville High).

Morizot was also the high scorer on three of the individual tests. He scored 108 on the School and College Ability Test, 181.5 in the Reading Comprehension Test, and 185 in the English Expression Test — placing in the top one per cent in test scores among all freshmen throughout the United States.

Geiger was the top scorer in the Cooperative Algebra Test Through Quadratics with 56 correct answers, placing him in the top one per cent of national freshmen on the test.

Miss Schmidt was first in the Quadratics and Beyond algebra test with 57 correct answers and also placed in the top one per cent in the nation.

Other top scorers on the School and College Ability Test, all scoring 96 or above, were Maybelle M. Stewart (Winnsboro, business education, Ogden High); Geiger Novak; Spurgeon; Charles Michael Bell (Bastrop, pre-engineering, Bastrop High); Burton; Judith C. Lastrapes (Monroe, history, St. Frederick's High); Erwin Robert Parish (Shreveport, mathematics, Woodlawn High); and Schmidt.

Nine students, along with Morizot, scored 177 or better on the English Expression Test to rank in the top two per cent of Northeast freshmen. They are Ken. H. McKneely (Pineville, pharmacy, Pineville High); John M. Fluitt (Extension, pre-law, Fort Necessity High); Rosemary Hurt (Shreveport, pharmacy, Fair Park High); Novak; Burton; Darrell Glenn Cross (Deville, accounting, Pineville High); Carolyn Sue Davis (Tangipahoa, pre-medicine, Jefferson High); Linda C. Orndoff (Rayville, English, Rayville High); and Cynthia H. Rowe (Monroe, Music, Neville High).

The 10 other students, besides Morizot, who scored at least 175 points to make the top two per cent among Northeast freshmen in the Reading Comprehension Test are Ronny R. Castleton (West Monroe, physics, St. Frederick's High); Alynn E. Barch (Potomac, Md., art, Walter Johnson High); Geiger; Lastrapes; Spurgeon; Helen M. Lee (Haile, government, Linville High); Noble E. Bunyard (Monroe, psychology, Pioneer High); Cherry Elizabeth Mills (Baton Rouge, secretarial science, Lee High); Faye Marie Singley (Delhi, elementary education, Escambia High in Pensacola, Fla.); and Parish.

Eleven students, in addition to Geiger, scored 50 or more right answers on the Cooperative Algebra Test through Quadratics. They are Novak; Toni Heitkamp (Alexandria, pre-veterinary medicine, Bolton High); Hallman; Frank R. Smith (Acme, pharmacy, Monterey High); Ronnie G. Chapman (Hammond, Pre-engineering, Hammond High); Correro; Thomas V. Gardner (Monroe, pre-medicine, St. Frederick's High); McKneely; Delores G. Rollings (Shreveport, mathematics, Byrd High); Max Edward Simpson (Mansfield, physics, Mansfield High); and Eugene A. Zeller (New Orleans, pharmacy, Ben Franklin High).

Ten students besides Miss Schmidt scored 45 or more correct answers on the Quadratics and Beyond algebra test. They are Buckley; Burton Gardner; Newman, Betty Diane Smith (Bastrop, mathematics, Bastrop High); Carol Ruth Bundy (New Orleans, pharmacy, Fortier High); Hallman; David Young McGee (Monroe, mathematics, Neville High); Correro; and Geiger.

Budget Adopted For Schools In Claiborne Parish

HOMER (Special) — The Claiborne Parish school board has adopted a budget of $1,979,141 for the 1965-1966 school year. Revenues will exceed the total budgeted expenditures of $1,975,686.

Largest source of funds to operate parish schools comes from the state, $1,498,243.51 from the equalization fund and $41,218.34 in per educable funds. All other state and federal funds total $16,094, of which some $3,500 is contributed by the federal government.

Per educable funds based on the enrollment, continued to drop for the Parish, down from $43,718,10 last year. Equalization funds increased from $1,348,211.70 in 1964-1965.

Local funds, including a 10-mill tax for operations, amount to $311,000. The budget also takes in to account some funds from miscellaneous sources and a balance from previous operations.

Greatest expenditure is for instructions at $1,434,148. This to pay 106 white and 121 Negro teachers, supervisors, and for instructional materials.

Transportation requires an expenditure of $285,220. The parish school board employs 29 white bus operators and 31 Negro operators.

Salaries to teachers and other school personal account for approximately 90 per cent of the budget, and another 5 per cent is for other fixed charges, including utilities and insurance. Insurance coverage added a cost of some $1,900.

Madison Groups Make Collection

TALLULAH (Special) — A concerted effort for victims of Hurricane Betsy by Madison Parish citizens through churches, home demonstration clubs, school children and other organizations and individuals has resulted in a large collection of clothing. A truck was to take the items to Napoleonville Thursday.

The drive is sponsored by Paul Schwartz, director of Civil Defense, Mrs. Lee Gunn of the Red Cross and Mrs. J. E. Neill of the clothing committee.

people on the go... go BURGER CHEF

It's an energy winner! A fast-paced game and a nutritious hamburger from Burger Chef. Deliciously different 'cause it's Open Flame Broiled and 100% pure beef. Team it with a sack of crisp french fries. You can't beat it for just 30¢.

BURGER CHEF HAMBURGERS

NOW 3 LOCATIONS TO SERVE YOU
1300 S. 2ND ST.
1616 LOUISVILLE MONROE
1802 CYPRESS WEST MONROE

Home of the World's Greatest 15¢ Hamburger!

Gulf South Project Faces Funds Loss

BATON ROUGE (AP) — The Louisiana Science Foundation withheld approval Friday of a requested $1,250,000 to build the main structure here for the Gulf South Research Institute (GSRI).

Officials of GSRI, a private group subsidized by state funds, requested the funds to tie in with a proposed three-way campus in Baton Rouge, New Orleans and New Iberia.

Some members of the foundation board raised sharp questions at the proposal, and the board decided to delay any decision until Oct. 6.

A tour of sites in the three areas, and in Slidell and Hammond, was set up for Sept. 30 and Oct. 1.

GSRI chairman Hugh Coughlin presented the proposal to the foundation board.

Defending it, he said, "Maybe we're wrong, but that is our judgment."

Chairman Theo Cangelosi told the board it only had authority to decide whether to use the $1,250,000 legislative appropriation to build the requested main office and laboratory building here, which would be leased to GSRI.

Thirteen sites were offered for the institute. GSRI called in the presidents of three such institutes over the country as site consultants and based its unanimous decision on an interpretation of their opinions.

The Baton Rouge unit would concentrate in research on the physical sciences, engineering and techno-economics. It also would house administrative functions.

Coughlin said the institute proposed to set aside $500,000 initially for development of biomedical research laboratories in the New Orleans area, to take advantage of medical, dental and clinical facilities there.

"We expect to match this amount by construction fund grants from the national institute of health to provide a $1 million building as the initial facility in New Orleans," he said.

"We also expect to establish some economics work in New Orleans, particularly industrial economics, industrial management sciences and international studies."

British Secretary Says Red China Must Enter U.N.

BIRMINGHAM, England (AP) — Britain's Foreign Secretary Michael Stewart declared Friday night that Red China must become a member of the United Nations.

Stewart made his declaration in a speech at a Labor party dinner a day after President Johnson's envoy at the United Nations, Ambassador Arthur J. Goldberg, argued against admitting Peking.

A LARGE GROUP of Roman Catholic gypsies, led by a small orchestra, walk from St. Peter's Basilica Friday to march in a procession at the Colosseum. The gypsies are camped near Rome. They came to Italy in an unprecedented pilgrimage from various countries. Pope Paul VI will celebrate mass among them next Sunday. (AP Wirephoto by cable from Rome)

3 Area Colleges List Fund Needs

Improvements in excess of $10.2 million from bond issue funds have been requested of Gov. John McKeithen's administration by Northeast State College, Louisiana Tech and Grambling, W. E. Whetstone, president of the State Board of Education, said Friday.

The presidents of the three colleges were polled on the telephone Friday morning by Whetstone to pinpoint requests submitted to the State Board and Building Commission at Baton Rouge.

"These are requests to come from the $140-million bond issue passed by the Legislature," he said. But $100-million of that is for highways with $12-million for major repairs and $28-million for colleges and institutions.

Northeast submitted requests totaling $2,650,000 headed by a $1.5-million gymnasium. Dr. George T. Walker advised Whetstone he asked for a classroom building, $750,000; renovate an old library building for classroom space, $150,000; renovate Brown Auditorium, $150,000; and renovate Brown Hall and air condition its classrooms, $100,000.

"We also plan to let the contract on the moving of the football stadium at Northeast in late December of early January," Whetstone said.

At Louisiana Tech, Dr. Jay Taylor said his major repair needs amounted to $536,789, but his top priority need in capital outlay was a new athletic plant which would come to $1,994,000.

"Our present football stadium is located in the middle of the campus," Dr. Taylor explained. "We need the space for academic purposes."

He hopes to move the present stadium and build a new one that would seat from 15,000 to 16,000 persons.

Dr. Taylor also presented a request for a $922,000 special education building.

President Ralph Jones of Grambling outlined needs amounting to over $4-million, including $196,112.92 in major repairs.

He submitted these requests:

Equipment for a lab school, $63,737; improvement of two dorms, $350,000; addition to light system, $106,000; complete home economics complex, $253,960; fine arts building, $395,000; science building, $478,000; convert classroom building into an administration building, $185,000; technical agriculture facilities, $161,000; replace present light system, $106,000; incinerator, $35,000; streets and drainage, $170,000; landscaping, $30,000; motor pool, $80,000; gymnasium, $250,000.

Grambling also hopes to expand its football stadium at a cost of $1,250,000.

Fashion Expert Wants Scientist For Bra Studies

LONDON (AP) — A fashion expert appealed to world scientists Friday to meet the uplifting challenge of the strapless bra

"Just take one scientist off the space race," urged Judy Innes, "and let him concentrate on the strapless bra."

Writing with feeling in the Daily Mail, she said: "Men on the moon can wait. We need the perfect strapless now."

The problem has become urgent — at least in Europe — because of two late jet age developments:

1. The return by the courturiers of Paris to the strapless dress.

2. The current rage for the Shake and other more violent dances.

Great progress has been made by the makers of strapless bras, but even some of them admit the perfect bra has not yet been achieved.

The engineering challenge still is — how to fight the forces of gravity with a comfortable lift from below instead of the normal heave from above.

"Wires and bones have helped," says a big bra official, "but with wires and bones you can't avoid weight, bulk and rigidity.

"I think the bra of the future will be made of soft plastic, as soon as someone invents a light plastic for the cup section and the back."

Help, please, Mr. Scientist:

Rumors Spread That Bosch Faces Peril

SANTO DOMINGO, Dominican Republic (AP) — The provisional government Friday night assigned to the ex-rebel chief, Col. Francisco Caamano Deno, part of the responsibility for safeguarding the life of former President Jaun Bosch.

Bosch, the Dominican Republic's first popularly elected president in a generation, returns to Santo Domingo today, ending two years of exile. Rumors of plots against him swept the city.

Caamano Deno, who led the rebels in the revolt to bring about Bosch's return to power, was given the job of safeguarding the former president while he is in the rebel sector of Santo Domingo.

Provisional President Hector Garcia-Godoy's Cabinet made the decision at an 8½-hour meeting, about half of which was devoted to security problems connected with Bosch's arrival. Caamano Deno attended.

In a political action, the Cabinet named Interior Minister Manuel Joaquin Castillo as provisional vice president, a post created purely for succession purposes. Castillo will continue to hold the interior portfolio.

Afterwards, Garcia-Godoy announced that arms collected from civilians in the rebel quarter will be restored to military arsenals starting Monday. He oped demilitarization of the rebel zone, a source of continuing tension, would be completed by the end of next week.

He also planned to issue a decree lifting the ban on the operation of private radio stations. This will enable them to broadcast a planned nationwide address by Bosch Saturday.

The private stations were shut down nearly three weeks ago when intense political debate threatened to fan new disorders.

The Cabinet decreed that a force of Dominican police and rebel troops would greet Bosch at the airport and escort him to the rebel zone boundary. The Dominican police will remain outside.

En route Bosch will pass through the busy east-west corridor guarded by U.S. paratroopers.

He is returning to Santo Domingo two years to the day after he was ousted, ending seven months as president, and five months after supporters launched a bloody rebellion in an announced attempt to return him to power. The revolt ended earlier this month when both sides agreed to a provisional government following mediation by the Organization of American States. Elections are scheduled in May.

Bosch's plane, with an official party of 54 persons including his wife, will land at International Airport about 15 miles east of the city. The airport and access highway are controlled by Dominican armed forces and national police. The corrider in the city through which the ex-president and his party will pass is being guarded by U. S. 82nd Airborne Rangers. He probably will enter the rebel secter through checkpoints manned either by Brazilian, Nicaraguan or Paraguayan troops.

Battery Cases Numerous On Court Docket

A rash of battery cases dominated Friday's docket in Monroe City Court. Judge W. M. Harper presided over the session.

James Wheeler of 120 Hipp Marx Alley, Monroe, was fined $30 and costs each on charges of aggravated and simple battery.

Fined $30 and costs for aggravated battery was Cordell Johnson of 101 Sycamore St., Monroe.

A charge of aggravated battery against James L. Peterson of 501 Harrison St., Monroe, was nolle prossed. A similar count against Nancy Garey of 805 Wilson St., Monroe, was discharged; as was an attempted battery charge against Eligha Stepps of 109½ DeSiard St., Monroe.

Amos Coleman of 1219 DeSiard St., Monroe, was fined $30 and costs for simple battery. Three counts of simple battery against U.S. Cerniglia of 2903 S. Grand St., Monroe, were nolle prossed.

Monroe Simms of 767 McGee St., Monroe, was fined $40 and costs for negligent driving. Fined $30 and costs on like charges were Dovie Purcell of 1921 S. 9th St., Monroe, Bobby J. McBroom of 318 Texas Ave., Monroe, and Mrs. W. M. Bubnick of 203 Jack McEnery St., Monroe. A negligent driving charge against D. R. Beecher of P.O. Box 11, Bernstein Park, Monroe, was discharged.

Fined $5 and costs for speeding was John Catalina of 316 Egan St., Monroe.

Penalties paid to the traffic violations bureau for negligent driving were Johnny H. Wesley of Winnsboro, C. T. Matias of Tivoli, Tex., Fred N. Bennett of Start and Freddie J. Johnson of 400 N. 24th St., Monroe, all $30 and costs.

Penalties paid for speeding were Joyce C. Trawick of 181 West Wood Dr., West Monroe, $25 and costs; Dave Wilkins of 711 Bethune St., Monroe, and Jean S. Minta of 2223 Pargoud Blvd., Monroe, both $17 and costs; D. R. Wood of Ft. Smith, Ark., $15 and costs; Dan Watson of 1726 Adams St., Monroe, Katie Owens of 205 Paul St., Monroe, and D. R. Whitten of Start, all $10 and costs; and T. L. Owens of Briley's Trailor Park, Monroe, $8 and costs.

New Church Set For Jonesboro

JONESBORO (Special) — The Rev. W. R. Gunter, pastor of the Jonesboro Assembly of God Church, is inviting the public to attend groundbreaking ceremonies for the new church building at 3 p.m. Sunday. The new site will be on South Hudson Avenue, immediately north of the overpass.

Construction of the new building is scheduled to begin soon. The new church will replace the present one located on Jeffress Street near the Recreation Center in Jonesboro.

For the Protection Of Our Readers And Advertisers!

Close scrutiny is exercised over ALL ADVERTISING (Classified or Display) accepted for publication in this newspaper.

We never knowingly publish advertisements that are untruthful or fraudulent — and detrimental to the best interest of our readers. All advertisements are accepted for publication on the premise that they are factual, that products advertised are properly described at the advertised price and will be willingly sold to the customer at the price and conditions in the advertisement.

If any reader ever encounters anything other than faithful compliance with these conditions, we would appreciate your calling or writing the—

BETTER BUSINESS BUREAU
MONROE DIVISION
416 GRAMMONT ST.
PHONE 325-7103
MONROE, LOUISIANA

of which this newspaper is an active supporter, or call or write, Advertising Manager, Monroe News-Star—World.

Monroe News-Star—World

SUBSCRIPTION RATES
THE SAME
BOTH BY MAIL AND CARRIER

	Daily and Sunday	Daily Only	Sunday Only
ONE MONTH	$1.60	$1.25	.45
ONE YEAR	$19.20	$15.00	$5.40

Combination
NEWS-STAR WITH SATURDAY AND SUNDAY WORLD
ONE MONTH $1.60
ONE YEAR $19.20

NEWS-STAR (5 DAYS A WEEK)
ONE MONTH $1.10
ONE YEAR $13.20

WORLD and NEWS-STAR with SUNDAY
ONE MONTH $2.75
ONE YEAR $33.00

Accused Slayer Transferred To State Hospital

CROSSETT, Ark. (Special) — Curtis Smith, who has been held since August in the Ashley County Jail on a charge of first degree murder, was transferred to the state hospital in Little Rock Friday for 30 days mental observation on the orders of Circuit Judge G. B. Colvin.

Smith was arraigned in August in connection with the March 1, 1963, slaying of Tommy Rogers in Hamburg.

Ashley County Sheriff B. A. Courson said he hopes to bring M. C. Talley from the Louisiana State Penitentiary at Angola to face charges of first degree murder in the same knife slaying of the young Hamburg youth.

Indians Continue To Infiltrate Territory

With Pakistani Forces at the Cease-fire Line (AP) — A Pakistani army staff officer claimed Friday that Indian forces tried to push forward "long after the cease-fire" and were pushed back by a brief flurry of machine gun and mortar fire.

"Under cover of the cease-fire, some of them showing white flags, they tried to grab more territory," the officer said.

He spoke to newsmen six miles inside Indian territory near the Indian town of Khemkaran.

"The Indians have infiltrated since the cease-fire up to this milestone," the officer said. The milestone indicated the distance from the Pakistan city of Kasur.

The officer said that when daylight broke after the U.N. 3 a.m. cease-fire agreed upon by India and Pakistan his men observed Indian forces moving forward under white flags. It was presumed, he said, that they were merely picking up their dead.

"They tried to take advantage of us not firing to move in people (reinforcements)," he said.

The Pakistani major said firing broke out as the Indian troops attempted to move forward, supported by mortars, machine guns and other arms. He said only then did the Pakistanis open fire and drive back the Indians.

Asked whether this was considered a serious violation of the cease-fire, the major replied: "This is just an incident. They always try to do this."

The officer pointed out there had been no terms or conditions agreed to for the U.N. cease-fire. He asked, for instance, "Is going forward and planting a mine a violation?"

Motion To Quash Is Overruled In District Court

A motion to quash a charge of aggravated crime against nature against a Calhoun man was overruled Friday in Fourth District Court. Judge Hillyer S. Parker presided over the session.

The motion overruled, Ance Burch, Rt. 1, was set for trial on Dec. 8 on the charge.

Set for trial on Dec. 7 was Robert Earl Smith of 103 Jerry St., West Monroe, on a charge of accessory after the fact.

The bond of P. A. Stockstill of 508½ Bres St., Monroe, was called. He was charged with theft.

Five persons were fined $300 and costs for driving while under the influence of intoxicating beverages. They were Chester Morris Clark of 2006 Herrington St., Belton, Tex., Mary Miceli of 509 Wall St., Monroe, Marvin Money of Rayville, Willie Wayne Stacks of New Natchitoches Road, West Monroe, and Elmer Head of Rt. 2, West Monroe.

Pleading guilty and remanded until Nov. 8 for DWI was Charles E. May of Calhoun, charged as a second offender.

A simple battery count against Bobby L. Hobbs of 204 Pink St., West Monroe, was nolle prossed.

President Hopes For Quiet Rest At Texas Ranch

AUSTIN, Tex. (AP) — President Johnson arrived in Texas on Friday for a hoped for quiet weekend stay at his ranch home 65 miles west of Austin.

Lynda Bird Johnson, 21, his daughter who is attending the University of Texas, met her father with a flurry of hugs and kisses as he stepped off Air Force One, at 2:58 p.m. CST. Mrs. Johnson did not accompany the President, although aides said she might fly to Texas later.

On arrival, Johnson wore a tan sport shirt and brown slacks and a brown sport coat. Accompanying Secret Service men wore sport shirts and outdoor clothes. On previous trips when the President arrived in similar attire he has gone directly to Lake Lyndon B. Johnson for some boat riding then off to his ranch home.

Johnson left Andres Air Force Base in Maryland at 2:05 p.m. EDT for Bergstrom Air Force Base at Austin.

While at the ranch he planned to study a number of bills needing his signature and read some reports.

Air Force Pilot In Hostile Hands

WASHINGTON (AP) — The Defense Department announced Friday that Capt. Philip E. Smith, an Air Force pilot whose plane went down over the Gulf of Tonkin on Sept. 19, is "detained by hostile forces."

The Chinese radio claimed that Red Chinese naval planes shot down a U.S. jet fighter over the Chinese island of Hainan, capturing its pilot after he had parachuted.

On Sept. 20, an American spokesman in Saigon confirmed the loss of an F104 Starfighter jet over the Gulf of Tonkin.

The spokesman identified the pilot as Smith, 30, of Roodhouse, Ill., and said he was flying a routine patrol mission when his plane developed mechanical difficulties and a fuel shortage.

Shouting Indians Protest Chinese Border Activities

NEW DELHI, India (AP) — Thousands of Indians shouting anti-Chinese slogans marched on Red China's embassy Friday, driving a flock of bawling sheep before them.

The crowd was protesting China's threats along India's northern Himalayan frontier and the sheep were taken along to baa a little ridicule at Peking's bosses.

The Chinese had charged India with more than 300 border violations and in one of its diplomatic protest notes said Indians had also stolen livestock, including yaks and sheep, from Communist-captive Tibet.

One of the demonstrating sheep had this sign around its neck: "Eat Me, But Save the World."

TELEVISION

(The radio and television schedules contained in this column are published as a courtesy and a service to the readers of this newspaper. The newspaper is not responsible for any inaccuracies in the schedules which are supplied by the stations concerned.) (C) indicates color program.
are supplied by the stations concerned.) (C) indicates color program.

SATURDAY

KNOE-TV—Channel 8

6:45—Pastor's Study
6:50—Farmer's Weather
6:55—News
7:00—Captain Kangaroo
8:00—Heckle-Jeckle (C)
8:30—Tenn. Tuxedo (C)
9:00—Mighty Mouse (C)
9:30—Linus, the Lion Hearted (C)
10:00—Tom & Jerry (C)
10:30—Happiness Exchange
11:30—News
11:45—Baseball (Chicago vs. N.Y.)
2:30—Great Moments in Music
2:45—Social Security
3:00—School Hilites
3:30—Happiness Exchange
4:00—Countdown to Kickoff
5:00—Lost in Space
6:00—Bobby Lord
6:30—Jackie Gleason
7:30—Trials of O'Brian
8:30—The Loner
9:00—Gunsmoke
10:00—Slattery's People
11:00—News
11:05—Movie

KTVE-TV—Channel 10

6:00—This Business of Farming
6:30—Bill Haney
7:00—Porky Pig
7:30—Casper Cartoons
8:00—Colonel Clay
8:30—Hector Heathcote (c)
9:00—Underdog (c)
9:30—The Beatles (C)
10:00—Colonel Clay
10:30—Fury
11:00—Top Ten Dance Party
12:00—American Bandstand
1:00—High School Band
2:00—NCAA Football
5:30—Amos Burke
6:30—Flipper
7:00—King Family
7:30—Get Smart
8:00—Movie
10:00—Ark-La-Miss Weather
10:05—Ark-La-Miss News
10:15—Bob Hope

KTBS-TV, Shreveport, La.—Channel 3

6:30—Foreign Legionnaire
7:00—Family Movie
8:15—Action Theatre
9:30—The Beatles
10:00—Casper
10:30—Porky Pig
11:00—Bugs Bunny
11:30—Hoppity Hooper
12:00—Baseball
3:00—American Bandstand
4:00—Wide World of Spts.
5:30—Jimmy Dean Show
6:30—Shindig II
7:00—King Family
7:30—Laurence Welk
8:30—Hollywood Palace
9:30—Honey West
10:00—Big Movie
11:30—News

KSLA, Shreveport, La.—Channel 12

7:00—Farm & Home
7:30—Captain Kangaroo
8:00—Heckle & Jeckle
8:30—Tenn. Tuxedo
9:00—Mighty Mouse
9:30—Linus
10:00—Tom & Jerry
10:30—Quick Draw McGraw
11:00—Papa John Show
11:30—News
11:45—Baseball (N. Y. vs. Detroit)
2:30—What Do You Think?
3:00—Countdown to Kickoff
4:00—Seahunt
4:30—Sky King
5:00—Smothers Bros.
5:30—Sports
5:45—Dan Smoot Report
6:00—News
6:30—Jackie Gleason
7:30—Trials of O'Brien
8:30—The Loner
9:00—Gunsmoke
10:00—News, Weather
10:30—Late Movie
12:00—Weather
12:05—Vespers

KTAL, Shreveport, La.—Channel 6

6:55—Devotional
7:00—Our Gang
7:30—Popeye Theater
7:45—Davey & Golieth
8:00—Top Cat
8:30—Hector Heathcote
9:00—Underdog
9:30—Fireball XL5
10:00—Dennis the Menace
10:30—Fury
11:00—Town Topics
11:30—Jaycee Forum
12:00—Laurel & Hardy
1:00—The Rebel
1:30—Sports Profile
2:00—NCAA Football Oregon St. vs. Iowa
5:00—Bobby Lord Show
5:30—Porter Waggoner
6:00—Wilburn Bros.
6:30—Flipper
7:00—I Dream of Jeannie
7:30—Get Smart
8:00—Movie
10:00—News
10:30—Dixie Wrestling
11:30—Devotional

KALB, Alexandria, La.—Channel 5

7:30—Saturday Funtime
8:00—Leverne Perry
9:00—Underdog
9:30—Fireball
10:00—Dennis The Menace
10:30—Fury
11:00—Top cat
11:30—Cumberlands
12:00—Wyatt Earp
12:30—Saint
1:30—Industry on Parade
1:45—Great Moments of Music
2:00—NCAA Oregon St. vs. Iowa
5:15—Championship Wrestling
6:00—Life at Its Best
6:30—Flipper
7:00—I Dream of Jeanie
7:30—Get Smart
8:00—SNAM
10:00—Dateline
10:30—Tonight

WJTV, Jackson, Miss.—Channel 12

6:30—Farmland
7:00—Captain Kangaroo
8:00—Heckle & Jeckle
8:30—Tenn. Tuxedo
9:00—Mighty Mouse
9:30—Linus the Lion Hearted
10:00—Tom & Jerry
10:30—Quick Draw McGraw
11:00—Sky King
11:30—News
11:45—Chicago at N.Y.
2:30—Survival
3:00—NFL Countdown
4:00—Wide World of Sports
5:30—Grand Ole Opry
6:00—Wilburn Brothers
6:30—Jackie Gleason
7:30—Trials of O'Brien
8:30—The Loner
9:00—Gunsmoke
10:00—Weather, News Sports
10:15—Star Performance

WLBT-TV, Jackson, Miss.—Channel 3

6:55—Morning Prayer
7:00—Civic Calendar
7:15—Mr. Magoo
7:30—Robin Hood
8:30—Hector Heathcote
9:00—Underdog
9:30—Fireball XL-5
10:00—Dennis the Menace
10:30—Fury
11:00—Bugs Bunny
11:30—Public Service
11:45—News, Weather
3:00—Shindig
12:00—TBA
12:30—TBA
1:00—Tammy
1:30—Ozzie & Harriet
2:00—NCAA Football Iowa vs. Oregon
5:00—Teen Tempos
6:00—Patty Duke
6:30—Flipper
7:00—King Family
7:30—Lawrence Welk
8:30—Hollywood Palace
9:30—Detectives
10:00—Dr. Kildare
11:00—Movie

RADIO

(Editor's Note: In the following schedules, news and music will be featured unless otherwise indicated.)

KWKH, Shreveport, La.—1130 KC, FM 94.5 MC

MORNING
5:00—Newswatch, Swap Shop
6:00—Newswatch, Farm News
6:15—Jack Dillard
6:30—Jubilee
7:00—News, Carousel
7:30—Spts. Desk, Carousel
8:00—News, Carousel, News
9:00—Carousel, News
10:00—Nws, Carousel, Spts.
10:30—Carousel, News
11:00—News, Carousel
11:30—World Tomorrow
AFTERNOON
12:00—Nws, Dillard RFD
12:15—Farm Spotlight
12:20—Noon Sports
12:25—Take Five
12:30—Total Info News
12:45—Paul Harvey
1:00—Happy Birthday Party from Ford Park
2:00—Road Show
2:10—Notre Dame vs. Calif.
3:25—Weekend Sports
3:30—KWKH Road Show, News
4:00—Nws, Road Show
4:30—Man on the Go - Alex Dreier
5:00—News, Road Show, Harmon
5:15—Football Scoreboard
5:25—KWKH Road Show
5:40—Tom Harmon
5:45—KWKH Road Show, News
EVENING
6:00—Polka Party, Nws
7:00—Life Line
7:15—Polka Party, News
7:30—All Time Country Hits, News
7:45—LSU vs. Rice
10:30—La. Hayride
11:00—Red River Roundup
11:30—World Tomorrow
12:00—News, Red River Roundup
12:45—Life Line

KLIC—1230 KC
MONROE, LA.
Sign on 5 a.m. with Rolling the blues; news on the hour and half hour; quartet sings at 7 a.m.; Farm News 11:55 a.m.; Sports 5:25 p.m. Fulton Lewis Jr. at 6:30 p.m.; variety music in between; Sign off 1:05 a.m.

KTOC—920 KC
JONESBORO, LA.
Sign on 5:30; Sign off 6:30 news on the hour at 55.

KNOE—540 KC
MONROE, LA.
Sign on 5 a.m.; local and CBS news every hour and on the half-hour; County agent 5:05 a.m. Pat Buttram Show 6:10 a.m.; Mildred Swift 9:10 a.m.; Dear Abby 9:15 a.m.; Dixie Ware 9:20 a.m.; Arthur Godfrey, 10:10 11:15 a.m.; Farm Markletter 1:10 p.m.; Dimension and news through 5 p.m.; Stock Market 5:10 p.m.; Lowell Thomas p.m.; CBS News Analysis 7:10 p.m.; World Tonight 8 p.m. til midnight. Sports Headlines on '45 and swing music.

KMLB—1440 KC
MONROE, LA.
Sign on 5 a.m.; music, news on the hour; local news at the 55, and sports, plus NBC network programs; World news wrapup 6:30 a.m.; Lifeline at noon; Morgan Beatty at 6:30 p.m.; Sign off midnight.

KTRY—730 KC
BASTROP, LA.
Sign on at 5:50 a.m.; Breakfast Club 6:30 a.m. Theatre in the Sky, 10 a.m.; Galaxy, 2 p.m.; Sign off 6 p.m.

KRIH—990 KC
RAYVILLE, LA.
Sign on 6:15 a.m.; Sign off 5:45 p.m. Musical varieties and news on the hour.

KLPL—1050 KC
LAKE PROV., LA.
Sign on 5 a.m.; Sign off 5:30 p.m. News on the hour, music and farm news at 12:25 p.m.

KTDL—1470 KC
FARMERVILLE, LA.
Sign on sunrise; Sign off sunset; Musical Variety; News on the Hour; 12:15 p.m. 15 Minutes News; County Agent 12:30.

KUZN—1310 KC
WEST MONROE, LA.
Sign on 5 a.m.; County Agent 6:30 a.m. and 12:20 p.m.; Farm page 6:25 a.m.; Farm and Market Report 12:25 p.m.; news and variety music in between.

KVOB—1340 KC
BASTROP, LA.
Sign on 5 a.m.; News on the Hour and musical variety; Sign off midnight.

KMAR—1570 KC
WINNSBORO, LA.
Sign on 5:45 a.m., Market Quotes 10:15 a.m.; Farm & Home News 11 a.m.; Forestry Corner, 1:15 p.m.; Sports Corner 5 p.m.; Sign off 6:30 p.m.

KAGH—800 KC
CROSSETT, ARK.
Sign on 5:30 a.m.; Devotional 8:15 a.m.; Farm and Home News at 11 a.m.; Gospel Time 1 p.m. and Sign off 6:15 p.m. News on the hour with musical varieties.

KWCL—1280 KC
OAK GROVE, LA.
Sign on 5 a.m.; Sign off 6:30 p.m. News on the hour, every hour, music.

WHERE TO FIND IT

Use this handy index to quickly locate what you are looking for in the WANT ADS.

(1) Legal Notices
(2) Lodge & Club Notices
(3) Card of Thanks
(4) In Memoriam
(5) Monuments & Cem. Lots
(6) Nurseries & Child Care
(7) Personals
(8) Lost & Found

AUTOMOTIVE
(9) Franchised Dealers
(10) Automobiles For Sale
(11) Trucks For Sale
(12) Trailers — Mobile Homes
(13) Accessories, Tires, Parts
(14) Auto - Truck Repairs
(15) Automobile Loans
(16) Motorcycles & Bicycles
(17) Wanted — Automotive

BUSINESS DIRECTORY
(18) Business Services
(19) Professional Services
(20) Repairs
(21) Appliance Repairs
(22) Painting, Papering, Deco.
(23) Heating Plbg., Roofing
(24) Moving — Storage
(25) House Moving
(26) Cleaning — Laundering

EMPLOYMENT
(27) Help Wanted, Female
(28) Help Wanted, Male
(29) Help Wtd. Male-Female
(30) Salesmen - Agents Wtd.
(31) Work Wanted, Female
(32) Work Wanted, Male

FINANCIAL
(33) Business Opportunities
(34) Money To Loan

SCHOOLS — INSTRUCTION
(35) Instruction Classes
(36) Private Instruction
(37) Correspondence Schools
(38) Trade Schools

LIVESTOCK
(39) Dogs, Cats, Pets
(40) Cattle, Livestock
(41) Poultry & Supplies

MERCHANDISE
(42) Articles for Sale
(43) Articles for Rent
(44) Household Items
(45) Bargain Counter
(46) Musical Merchandise
(47) Television
(48) Business & Office Equip.
(49) Sporting Goods
(50) Boats & Accessories
(51) Water Wells
(52) Bldg. Materials-Services
(53) Machinery & Tools
(54) Farm Equip. & Supplies
(55) Farm & Dairy Products
(56) Seeds, Plants, Supplies
(57) Good Things To Eat
(58) Auction Sales
(59) For Sale or Swap
(60) Wanted To Buy

REAL ESTATE FOR RENT
(61) Furnished Apartments
(62) Unfurnished Apartments
(63) Furnished Houses
(64) Unfurnished Houses
(65) Rooms With Board
(66) Rooms Without Board
(67) Business Places
(68) Office & Desk Room
(69) Farms & Acreage
(70) Lake & Suburban Prop.
(71) Area Property
(72) Wanted To Rent

REAL ESTATE FOR SALE
(73) Business Property
(74) Farms & Acreage
(75) Houses
(76) Lots
(77) Lake & Suburban Prop.
(78) Area Property
(79) Real Estate, Sale or Trade
(80) Wanted Real Estate
(85) Building & Contracting
(84) Home Improvement

REAL ESTATE SERVICES
(81) Real Estate Brokers
(82) Real Estate Loans
(83) Real Estate Insurance

ANNOUNCEMENTS

DEAD STOCK
PICKUP within a radius of 20 miles W.M. RENDERING CO. 322-2808

(6) Nurseries & Child Care

WEST Monroe Day Nursery, Lindsey Addition, fenced yard. 323-4749.

PARKVIEW NURSERY
MODERN, experienced infant care, drop-ins welcome. 322-8834 or 322-3830.

MRS. DORRIS'S NURSERY, Forsythe Subd. Ages 2 mos. to 6 yrs. Call 323-5300.

Mc CANN'S NURSERY
COLLEGE area, good environment, dependable, insured, references. 322-2339.

EXPERIENCED child care day or night. Ph. 322-8982.

PLAYMATE, LICENSED, 24 Hr. child care. 1107 N. 2nd, W.M. 322-7674.

ALTRUSA Nursery, air cond. Infants and pre-school. 405 No. 6, W.M. 325-4023.

CHILD care, air condition. 1615 S. 7th. 325-6190.

TINY Tots Nursery, infants thru school age. Licensed, insured. 322-7200.

(7) Personals

Sewing and Alterations. Northside. Phone 325-2408

STOP — THINK, when discarding unused clothes and household items, of the people in need. Call the SALVATION ARMY, 325-1755, we'll pick up.

WILL do ironing, sewing alterations. 503 N. 6th, W.M. Ph. 323-8053.

WILL do ironing in my home. 805 South 1st. Phone 325-1789.

DRINKING problem? Alcoholics Anonymous can help. Write P. O. Box 2661, Monroe. Weekly meetings Wed. and Fri. 8 p.m. 614 Breard. Ph. 325-6095 nights.

PUBLIC welfare prescriptions. No charge at all to patients. Parkview Pharmacy.

"WASH That Man Right Out Of Your Hair" at Vashti's Beauty Salon. 108 S. 2nd.

Will do ironing in my home. Phone 322-6634

CUSTOM made draperies, rods, installations, fabrics. Mrs. Bailey 322-4789.

DRESSMAKING and Alterations. Ruby Dunn, 1906 S. Grand. 325-5579.

LOCKED out of home or car? KEY & LOCK Serv. will get you in! Call J. R. Pope, 706 N. 3rd. 325-0740.

Northeast La. Tree Service
Topping, trimming trees our specialty. Licensed, Bonded, Insured 323-4234

(8) Lost & Found

FOUND, reddish and tan Pekingese puppy. Blair Ave. 325-0043.

LOST in vicinity of Forsythe Ave. 1 pair prescription shades in leather case. 325-8115 after 5 p.m.

FOUND in vicinity of Stubbs Ave. and 6th St. Small boy's woolen jacket. 322-8622.

LOST young male Siamese kitten, vicinity N 2nd and Bres. Reward. 325-3806.

FOUND, Mother cat with 4 kittens, vicinity Pargoud Blvd. 322-6016.

LOST small white with few brown spots, female Chihuahua. Vicinity of W.M. High School. days 323-8812, nights 325-7768.

FOUND gold braclet in College area. Call 322-8411 and identify.

FREE "FOUND" ADS
As PUBLIC SERVICE to ITS readers the News-STAR — WORLD publishes Found classified ads up to 20 words for three days FREE if you find lost pets, keys, etc., call 322-5161 and place a "Found" ad without cost to you. NOTE: This offer DOES NOT APPLY to lost ADS.

AUTOMOTIVE

(9) Franchised Dealers

HATTEN MOTORS
509 N. 2nd, Monroe 322-4436

TWIN CITY PONTIAC
Authorized Pontiac - Tempest Dealer
1909 Louisville Ave. 325-4652

(10) Automobiles For Sale

BY OWNER '62 Falcon Station Wagon, air conditioned in A-1 condition. 30,000 actual miles. $1425. 322-6637, 325-5754.

BY OWNER, '63 Pontiac Catalina, hard top. Loaded, $1895 or will trade for smaller car. Ph. 323-0519.

'62 OLDSMOBILE, Super 88, all power, air. See at Walnut & Louisville, Simmons Esso Station.

BY OWNER—'55 Jeep 4-wheel dr. Excellent condition. $750. 323-2494 after 5 p.m.

"GO GETTERS"
1964 DODGE POLARA 2-dr. hardtop, "426" high performance 4-speed transmission $1995
1962 FORD Galaxie "500" 2-door hardtop, 406 High Performance V-8, 4-speed transmission $1495
LOW FINANCING
See or Call
R. J. GOZA
FARMAR BROS. DODGE
N. 4th, & Breard Ph. 387-0528

UNITED AUTO SALES
(Formerly Hill Motors)
513 Louisville 323-4058

'62 BUICK Special, white, 14000 miles, radio, heater, automatic transmission. $1300. Ph. 325-1818.

A STEAL, 1959 Buick, radio and heater $325. Ph. 322-7051 or 322-6462.

1960 CHRYSLER 300 F. Full power, factory air, Ram Induction Bucket Seats. 322-6184; 325-1681

Sample Want Ads

This is a 2-line ad, 10 words. 10 days only $4.40; 4 days $2.08; 1 day 80c.

2 piece bedroom suite, twin mirrors, cedar chest, lamp. $175. FA 0-0000.

This is a 3-line ad, 15 words. 10 days only $6.60; 4 days $3.12; 1 day $1.20.

1958 CHEVROLET 4-door loaded. Accept older car or small amount cash and assume notes. FA 0-0000.

This is a 4-line ad, 20 words. 10 days only $8.80, 4 days $4.16; 1 day $1.60.

NORTHSIDE. Nearly new 2 bedroom home in nice neighborhood, close to school and churches. Pay equity and assume loan. Ph. FA 0-0000.

Card of Thanks, In Memoriam; $3.00 per inch, cash with order.

CASH DISCOUNT IF PLACED AT WANT AD COUNTER

Commercial Rates Upon Request

TO PLACE YOUR AD, PHONE
FA 2-5161
WANT AD DEPARTMENT
NEWS-STAR—WORLD

Department Open
Monday thru Friday
8 A.M. - 5 P.M.
Saturday 8 A.M.-12 Noon
Sunday 10 A.M.-1 P.M.
Sunday Phone FA 3-3660

CLASSIFIED DISPLAY | CLASSIFIED DISPLAY

COMPARE

OPEN 'TILL 9 P.M.

1964 FORD — Futura convertible. 6 cylinder, "4" on the floor. Radio, heater, white wall tires, deluxe hub caps. Red finish with white top and red leather interior. Only 12,000 miles. $1595, $195 dn. cash or trade. **$50 MONTH**

1962 Rambler — CLASSIC "400" Cross Country 4-door station wagon. Radio, heater, 6 cylinder, automatic transmission, power steering, factory air conditioning. Beautiful 2 tone gold and white finish. Extra sharp. $1195, $195 dn. cash or trade. **$51 MONTH**

1963 FORD — Fairlane "500" 4-door Sedan. 6 cylinder, automatic transmission, radio, heater, white wall tires, big wheel disc. Turquoise finish with matching original interior. Low mileage. One owner. $1350, $200 dn. cash or trade. **$41 MONTH**

1962 Pontiac — Star Chief 4-door sedan. Equipped with all Star Chief accessories including power and air conditioning. Turquoise leather interior. A true executive car. $1595. $295 dn. cash or trade. **$66 MONTH**

1960 Pontiac — Catalina convertible. V-8, automatic transmission, radio, heater. Maroon finish with a white top. Matching Maroon leather interior. White tires. Low mileage. $995. $195 dn. cash or trade. **$43 MONTH**

1964 Rambler — American "220" 4-door Sedan. 6 cylinder, automatic transmission, heater, directional turn signals, back up lights, white tires, big hub caps. Arctic white finish with light blue interior. 11,000 one owner miles. $1395. $195 dn. cash or trade. **$44 MONTH**

1957 FORD — Custom 4-door Sedan. V-8, automatic transmission, radio, heater, power steering, big hub caps. Low mileage, new car trade in. Sharp! $495. $95 dn. cash or trade. **$28 MONTH**

1963 FORD — Futura Convertible. 6 cylinder, standard transmission, radio, heater, white tires, big wheel disc. Bright red finish with white top and red leather interior. Extremely low mileage. One owner car. $1295. $295 dn. cash or trade. **$43 MONTH**

1961 CHEV. — 4-door sedan. 6 cylinder, automatic transmission, radio, heater, directional turn signals, white tires, big hub caps. Immaculate throughout. Light grey finish with matching interior. Like new. $995. $195 dn. cash or trade. **$43 MONTH**

1962 FORD — Galaxie "500" 4-door sedan. 6 cylinder, automatic transmission, radio, heater, white tires. Deep blue finish with blue interior. Extra nice economical transportation. $995. $195 dn. cash or trade. **$41 MONTH**

1960 Rambler — Cross Country 4-door Station Wagon. 6 cylinder, automatic transmission, power steering and brakes, factory air conditioning. One owner new car trade in. Low mileage. Extra clean. $795. $195 dn. cash or trade. **$33 MONTH**

1955 CHEV. — 4-door Sedan. 6 cylinder, automatic transmission. Radio, heater, directional turn signals, like new tires. Light green finish. Clean throughout. $295. Nothing dn. **$18 MONTH**

1963 FORD — Falcon 4-door Sedan. 6 cylinder, standard transmission. Radio. Heater. White finish with blue interior. One owner new car trade in. Low mileage. $1195. $195 Dn. cash or trade. **$43 MONTH**

NORTHEAST MOTORS

18th and Louisville Ave.

322-4622 325-8926

AUTOMOTIVE

(10) Automobiles For Sale

BY OWNER, '63 Ford Country Squire 27000 miles, excellent cond. 373-0867.

VOLKSWAGENS
THOMAN MOTOR CO.
325-6431 387-1567

CLASSIFIED DISPLAY

1960 FORD STARLINER
Coupe, V8, standard transmission. Radio, heater, white wall tires. Jet Black finish.
EXTRA SHARP!
TOMMY'S USED CARS
2001 Cypress W.M.
Dial 323-9823

LIKE TO GO FIRST CLASS?
1963½ FORD
2-Door Hardtop. Radio, Heater Power Steering, Power Brakes, Factory air. Gleaming 2-tone red with white top, matching red interior.
This is a car you can't forget—Once You See It. ONLY
$1895
FRIDAY'S USED CARS
501 Washington St. 325-1283
"A GOOD PLACE TO SHOP"

JEEPS
1960 JEEP. Full metal cab. Heater with defroster. Turn signals, new Koening Power Take off winch.
1st One Here With
$1295
TAKES IT HOME
JEEP Pick-up Truck. 4-wheel Drive. ONE OWNER. Clean Throughout. 6 Ply like new mud grips all around. Koening power Take Off Winch. "LOOKS, RUNS, DRIVES Like New.
$765.
GRIFFIN-LOFTIN
North 2nd at Louisville
323-6164

AUTOMOTIVE

(10) Automobiles For Sale

BY OWNER. 1961 Chevrolet. Air, power. $895. Ph. 325-7320 after 5 P.M.

BY OWNER, '65 Volkswagen Deluxe Sedan, sun roof, loaded, low mileage, like new. $1595. Ph. 323-9873.

'60 DODGE V-8, 2 door, white, straight shift, 4 new tires. $395. 323-8887 9 to 5 Mon. through Fri.

BY Original owner. 1964 Pontiac Star Chief. Fully equipped, like new, $2750. 323-7852 or 323-9953.

CLASSIFIED DISPLAY

SPECIALS

'65 VW Wagon with air	$2995
'65 Chevrolet Bel-Air	$2295
'62 Impala Hardtop	$1295
'61 Bel-Air "6", 2-dr.	$ 995
'61 Impala with air	$1295
'60 Chevrolet wagon	$ 795
'60 Volkswagen sedan	$ 795
'59 Chevrolet pickup	$ 895
'59 VW Wagon	$ 895
'58 Renault 4-door	$ 195
'56 Cadillac with air	$ 245
'51 Chevrolet pick-up	$ 245

Lee Edwards, Inc.
Authorized Volkswagen Dealer
2218 Louisville Ave. 325-4681

R & R MOTORS
"When We Say Deal . . It's For Real"
See Bob Anderson For These Specials!
'62 FALCON Deluxe 4-door "6", standard $695
'61 FORD 4-door Hardtop. V-8, automatic $795
'61 CHEVROLET 4-door. "6" standard $795
'59 FORD 4-door Hardtop. "6", automatic $495
'60 CHEVROLET 4-door Hardtop. V-8, automatic $895
R & R MOTORS
401 No. 2nd St. 325-2871

Chrysler Plymouth
Dodge
New Cars New Trucks
Sales and Service
DIAL YOUR MONROE PHONE
322-4630
RICHLAND MOTORS, INC.
Ph. 728-3118
Rayville, Louisiana

AUTOMOTIVE

(10) Automobiles For Sale

1963 CHRYSLER 4 dr., power and air, nice $1895. Cr. Louisville and N. 3.

1956 CHEVROLET 4 dr. Bel Air 6 cyl., standard floor shift $375. 322-6357.

1955 BUICK Special. Good tires, factory air cond. $250. 323-1819.

'64 CHEVELLE 4-dr., loaded	$1995.
'62 OLDS 88, nice, loaded	$1695
'60 CHEVY Pickup	$795
'63 CHEVY Pickup	$1250

JACKSON MOTORS
NEXT TO SEARS PH. 323-2294

MID SOUTH MOTOR CO.
Winnsboro Rd. 387-1791

'55 CHEV pick up	$395
'58 PONTIAC	$295

SQUARE DEAL MOTORS
1000 Winnsboro Rd. 323-9677

BY OWNER, '65 Impala, white, 4 dr. hard top, all accessories. $2750, still in warranty. 325-8261, after 5, 322-8411.

'64 VOLKSWAGEN Sedan, by owner. A-1 condition. $1275. 325-2408.

'62 IMPALA 2 dr. hardtop, V8, stick shift. Black with black fender skirts, beautiful red interior. Double barrel sharp! $1795

OWEN'S
USED CARS
1111 Winnsboro Rd. Dial 387-1799

CLASSIFIED DISPLAY

FRONT END ALIGNMENT
BRAKE SERVICE
MUFFLERS · SHOCK ABSORBERS
GOODYEAR
SERVICE STORE—323-1315
TAKE YOUR CAR
WHERE THE EXPERTS ARE

'61 BUICK LaSabre
4 dr. sedan, all power and air. Extra nice!
$1395
MILLER'S
THE BEST IN USED CARS
600-604 Cypress, W.M.
323-4210; 323-2234

School-bound?

Let
LEE EDWARDS
show you the smartest way to get there!

It's the Volkswagen sedan, of course! You get an average of thirty miles to the gallon. Forty thousand miles on the tires. You buy oil by the pint instead of the quart. You don't have to be a whiz at your books to know these facts spell — economy. With a VW Sedan, you can get to class on time . . . and have a lot of fun after school as well.

Lee Edwards
INC.
Authorized Volkswagen Dealer
2218 Louisville
325-4681
Open 'Till 8 P.M.

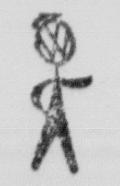

AUTOMOTIVE

(10) Automobiles For Sale

1959 CADILLAC, low mileage, air conditioned, nice, reasonable. 325-9888.

1959 FORD. STANDARD SHIFT. GOOD CONDITION. $365. Ph. 325-3214.

'56 CHEV. standard, '55 Ford, standard, new tires. Trade. 323-1533.

Southern Battery Sales
6 VOLT, $5.00 Ex. - 12 Volt, $7.00 Ex. Rebuilt starters, ect. - Discount prices
2003 DeSiard St. Ph. 323-1528

BY OWNER '62 Volkswagen Deluxe, 21,000 miles. A1 shape. 325-0555 after 1 pm.

1959 STUDEBAKER ½ ton pick-up $300
STUDEBAKER
N. 4th & Washington 325-4695

BY OWNER: 1965 Mustang. Low mileage, white side wall tires. Radio, heater, 289 engine, 4-speed transmission, Thunderbird interior, air conditioning, tinted glass and wire wheel covers. Must sell $2582. Ph. 323-2763. 2806 Cypress, W.M.

1955 STUDEBAKER. 6 Cylinder, overdrive, runs good. $165. Ph. 323-4901.

MOVE ON OVER TO THE:
"L & M SIDE"
'63 FORD Galaxie 4 dr., all power and air, like new. only $1495
L & M MOTOR CO.
3212 Cypress, W.M. 387-0240

1954 STUDEBAKER station wagon. Straight drive, overdrive. $100. 322-2853.

MODEL CAR CONTEST. SOON!
THE HOBBY HOUSE, 803 LOUISVILLE

BY OWNER '63 Dodge Polara, excellent condition. Phone 323-7082.

'64 MERCURY Monterey Marauder, 4 dr. hardtop. Loaded $2295
HUTSON BROS.
Preferred Used Cars
301 Cypress, W.M. Ph. 325-1268

BY OWNER, '61 Lark, 4 dr. radio, heater. $550. Phone 373-2016.

FIRST $85 buys 1953 Chev. Straight drive, 2 dr. Ph. 322-7051 or 322-6462.

'63 PONTIAC Star Chief with air, $995.
LOW MOTORS
1401 Louisville, next to Sears, 387-0613

'59 CHEV. Bel Air 4 door hardtop, 6 cylinder $695.
TERRY'S
2628 DeSiard St. 323-3504

WEEKEND SPECIAL
'60 PONTIAC Catalina. Only $695. Financing can be arranged. 1919 Cypress St., W.M. 323-3435.

1964 CHEVROLET ½ ton pickup. Real sharp. $1395.
1963 OLDS 4-dr. Power and air. $1795.
30 other clean cars to choose from.
PAILETTE'S
USED CARS
417 Washington St. Ph. 323-5910

CLASSIFIED DISPLAY

SAVE! NOW!

1963 MERCURY Comet, 2-Door	$1295
1960 MERCURY Monterey 4-Door Hardtop. Fully equipped	$995
1964 MERCURY Comet V8 404 2-Door	$1695
1963 MERCURY Comet 2-Dr. Hardtop. Sharp!	$1595
1964 MERCURY Monterey 4-Door, Loaded	$2795
1961 MERCURY Meteor 600 4-Door	$695
1958 MERCURY Montclair 2-Door Hardtop	$495
1961 CHEVROLET Biscayne 2-Door	$1095
1963 FORD Galaxie 500 4-Door	$1795
1959 FORD Fairlane 4-Door	$595
1963 OLDSMOBILE Starfire 2-Door Hardtop	$2695
1961 CHEVROLET Impala 4-Door Hardtop	$1395
1959 MERCURY Monterey 4-Door	$595
1959 BUICK Electra 2-Door Hardtop. Fully equipped	$795
1959 CADILLAC Sedan Deville	$1295
1958 BUICK Special 4-Door	$495
1963 MERCURY Meteor Custom 4-Dr. Loaded	$1695
1964 MERCURY Monterey 4-Door. Fully equipped	$2895
1961 FORD Thunderbird Fully equipped	$1795

- No Set Down Payment
- Low Bank Financing

You can't beat the deal you get with

STEELE MOTORS
1203 Louisville Ave.
Phone 323-4461

AUTOMOTIVE

(10) Automobiles For Sale

'65 IMPALA, Super Sports, red, black vinyl top, loaded, 327 engine, 12,000 actual miles. Must Sell. Will consider trade. 323-0750.

'63 BISCAYNE, 4 door, 8 cylinder, automatic transmission, low mileage. 323-0553, after 5 p.m. 322-6307.

'61 CHEV. IMPALA V8, 4 dr., radio, heater, automatic, very clean. $800 or best offer. Ph. 323-9423.

'60 DODGE, 4 dr., 6, air cond., excellent, radio, heater, automatic. 325-8352, Sunday, after 6 P.M. weekdays.

CAN'T AFFORD A NEW CAR?—But your present car is all worn out. Consider this. You can get a brand new 1965 General Motors OPEL demonstrator for a price that is lower than many used cars. These Opels carry a full G.M. warranty for 2 years—24,000 miles and are very, very economical to operate (at least 30 miles per gallon) and roomy enough for tall six-footers. Sorry, we cannot advertise demo prices but they are well below list. Phone 325-8224. We will provide prices and other details at absolutely no obligation to you.

'61 FORD in good condition, assume notes. Ph. 322-0912 after 5 p.m.

1957 DESOTO, air, radio, heater, power steering, good shape, $500. Can Be seen at 106 Glenmar Ave.

1957 PONTIAC hardtop, new motor, transmission, and tires, $250. 323-0997

SACRIFICE '60 Starliner Ford, all power, excellent condition. $425. 373-2858.

BY OWNER, '64 Pontiac Bonneville, air conditioned, $2500. Ph. 323-6471.

1957 Cadillac, good condition, good tires, full power, private owner. $595. 805 Fourth St; Phone 1438 Lake Providence.

'61 CADILLAC, loaded, '63 Oldsmobile Station wagen, 9 passenger.
Bill's Auto & Truck Sales
Cr. Winns. & Tichell Rd. 325-5691

1959 OLDS. Air and power. Excellent condition. $675. Ph. 323-1582.

BY OWNER, '59 Mercury, full power, radio, new tires, top running condition. $350. See at 501 Standifer. 322-7039.

1964 VOLKSWAGEN, deluxe sedan. 325-6361, Harold Kelly, rm. 336, Madison Hall.

YOU CAN LOOK WITHOUT BUYING
SO WHY BUY WITHOUT LOOKING
Finance Co.'s Used Car Lot
1919 Cypress St., W.M.

1962 FORD Galaxie. One owner. Radio, heater, good tires, $1050. 323-1881, 323-8176.

BY OWNER '60 Olds 88, 4 door sedan, air and power. Excellent condition. Will help finance. $875. 373-0939.

CLEAN '58 Chev. Bel Air hardtop, automatic transmission. Good shape. $495. Can be seen at 510 Winnsboro Rd., phone 322-9114.

IMMACULATE '57 Chev., 2 dr. hard top, stick shift, perfect cond. 327 Chevy engine, roller cam, 456 rear end, much much more. Can be driven on street. Ph. 323-7195.

6 CYLINDER
STRAIGHT DRIVE
1960 CHEVROLET 4-Door 6, Straight Drive. Radio, Heater, white tires. Beautiful blue finish with matching original interior. SHARP! $695
Standard Motors
100 Louisville Ave. Ph. 325-5322

'59 CHEVY Impala, 4 dr. hardtop, V-8, automatic transmission, radio, heater, Real Clean $750. 325-6970.

(11) Trucks for Sale

'63 VOLKSWAGEN, double cab, pick up truck. Perfect condition. 323-3112. 322-3259

'63 CHEVROLET pickup. CLEAN. $1245.
JACKSON MOTORS
NEXT TO SEARS Ph. 323-2294

CLOSE-OUT
'65 ½ ton Pick-ups
(2) '65 Demonstrators
Adair, GMC, Inc.
3103 Louisville Ave. 323-4432

'61 INTERNATIONAL Scout. ½ cab. Perfect condition. Radio, heater, power winch, new tires, lock out hubs. Heavy duty bumper and grill. $1595. 325-2871.

1951 INTERNATIONAL Pick up. Good condition. $150. Phone 325-3534.

1949 GMC, runs good $125.
325-9777 after 5 PM

ASSUME notes and small equity on '64 Ford Pickup. 4 speed heavy duty clutch and rear end. Dualock rear end. Ph. 323-3730.

'52 CHEV pick up. First $125 gets it. 323-7188

'62 V6 GMC pickup with camper, sleeps 4. Also boat, trailer, Evinrude 10 HP motor. Ph. 323-3204.

OWNER, '62 Chev. ½ ton, perfect. '52 Chev. ½ ton. Trade. 323-1533.

1963 CHEVROLET ½ ton pick up truck. $1200. Positraction rear end, radio, heater, front grill guard. S. S. Gill, 701 K St. Phone 323-1105.

Campers, light weight metal, $237.50. Complete. J. T. Powell, 200 Isabelle. 323-7684.

Anderson's
'56 JEEP 4-wheel drive station wagon. Power winch. Good condition. $795.
1318 DeSiard St. Ph. 323-6412

1957 GMC pickup. Good condition. $395. Phone 323-1797.

14 FT. all steel stake body with detactable all steel cattle racks and luggage compartment $600
Consolidated Auto Parts
White's Ferry Rd. W.M. Ph. 325-1948.

(12) Trailers, Mobile Homes

1960 10 x 55 FT. Magnolia house trailer. Ph. 387-0462

'63 NEW MOON, 50x10 ft., 2 bedrooms, beautifully paneled, excellent condition. $2,950. 105 Camp St., Hanesville, La. Ph. 624-1291.

TWO wheel trailer, good for boating or hauling. Call 323-2860.

QUALITY NEW & USED TRAILERS
COBB TRAILER SALES
2916 Cypress St., W. Monroe 322-1203

WILL trade equity in Mobile home for lot, or anything of value. 323-6848.

BOUGHT HOME must sell 10x53 ft., (3 bedrooms, 1½ baths) trailer. Small equity assume 24 notes. 325-6594.

PROFITS LOW—VOLUME GREAT
"That's The Way We Operate"
JERRY'S MOBILE HOMES
3040 Louisville Ave. Ph. 325-8162

2 BEDROOM housetrailer 8x45 ft. and lot for sale, $2875. Phone 325-3582.

NEW 51x12, 2 Bedroom
$3895
As Low as 10 per cent Down.
MILT'S MOBILE HOMES
5707 DeSiard Rd. 373-1335

DON'T
MISS THIS BUY!
1966
2 Bedroom 12 wide
Mobile Home
For Only
$3892
WITH SMALL DOWN PAYMENT
Payments $63.21 mo. Inculding Insurance, Sales tax, set up and delivery.
FARR'S TRAILER MART
2806 Cypress, W.M. Phone 323-2763

NO MONEY DOWN
Credit Permitting
"THIS WEEK'S SPECIAL"
* 1—3 Bedroom Libertys
* 1—3 Bedroom Valiant
* 1—3 Bedroom Cranbrook
* 1—2 Bedroom Homette, 1½ bahts
$500 DISCOUNT
On Above Models
Many other models to choose from
EXAMPLE
60x12—3 Bedroom Rembrant $4795
12x51—Rembrant, Fully equipped, including washer $4195
We Trade For Anything of Value Your Way
Out Of Town Buyers Welcome
"THE BEST FOR LESS"
FREE Delivery up to 500 Miles
Trailer Town, Inc.
(Hwy. 80 East) 3503 DeSiard Ph. 322-0285

AIRSTREAM YELLOWSTONE MOBIL Scout, Travel Trailers (Eaz-Lift Hitches) Perry Trailer Sales, Box 422, Cullen, Ph. 539-3051, Springhill, La.

AUTOMOTIVE

(13) Accessories, Tires, Parts

Close Out Prices
On All Tires
Must move all tires immediately prior to our move to new location.
B. F. GOODRICH
900 Louisville 323-0386

NEW and Used Tires, all sizes
Monroe Tire Exchange
2008 DeSiard Ph. 322-1808

COMPLETE line parts for all make cars, and trucks 65's and down, Motors, transmission, radios, etc.
NICHOLS WRECKING CO.
Hwy. 80 East, 2 miles Ph. 373-0352

REBUILT Motors-For Exchange
EYRE MOTOR SERVICE
114 Morris, W. M. 322-7184

AUTO Repairs — All make cars
SOUTHSIDE AUTO PARTS
COLUMBIA ROAD Ph. 323-1384

MONROE MOTOR PARTS
Your Local Mo-Par Jobber
320 North 4th St. Ph. 387-1614

FOR the best tire deal in town, Firestone new tires.
Harp's Tire & Supply Co.
606 Cypress, (U.S. 80) West Monroe

(14) Auto—Truck Repairs

JACK McKOIN'S Starter, Generator, Magneto Service. 407 Walnut, 387-1990.

Guaranteed auto repair. Buckley's Auto Repair, 124½ Bayou Shores, 373-1250.

KEITH'S Wheel Align. & Balancing
2208 Louisville, 15 yrs. exp. 325-4868

ALLSTATE Factory Rebuilt Engines INSTALLED AND FINANCED AT SEARS ROEBUCK & CO.
1501 Louisville Ave. 325-1441

Dynamometer Diagnosis Specialist
OWENS GARAGE
1001 Cypress St., W.M. 323-2632

TWIN CITY
TRANSMISSION SERVICE
205 North 5th St. Ph. 325-8632

Alert Auto Service. Any make car or truck. Budget Plan. 322-2000, 325-0723.

COMPLETE line parts for all cars.
RITTER AUTO PARTS
1919 DeSiard St. 322-6377

AUTOMATIC TRANSMISSION HDQTS.
PEEK'S AUTO SERVICE
1515 South Grand 322-5458

Poole's Magneto Service
STARTER, generator, alternator repairs.
W.M. 325-4401, 325-8072

Heavy Duty Truck & Bus Service
Front & Rear Axle Correction
BROWN RADIATOR & FRAME SERVICE
3007 DeSiard Dial 323-1166

WINDSHIELDS installed while you wait.
DANNY FRANTOM GLASS
705 Trenton, W.M. 323-1374

A. S. Owens WHEEL ALIGNMENT
309 Washington St. (in rear) 322-8721

Wrecks A Specialty 24 Hr. Service
MITCHELL BODY SHOP
705 Washington 325-3153

NEW-REBUILT AUTO PARTS
2122 Cypress St. W. M. 322-0727

(17) Wanted—Automotive

WANTED
Late Model, Clean Cars
ANY Make. Highest $CASH$ paid.
Consistant Demand.
See Us Before You Sell.
Ryan Chevrolet, Inc.
No. 2nd & Washington Ph. 322-8164

BUSINESS DIRECTORY

(18) Business Services

LETTER PRESS, offset, color process.
Monroe Printing Co.
3217 Louisville Ave. 323-8103

For Printing Delivered On Time
FRANKLIN PRINTERS
117 Hall, Monroe 322-7164

(20) Repairs

Electric Motor Rewinding
AUTOMOBILE Starters, Generators and Electric Pumps repaired.
323-1054 days, nights 323-5748

(21) Appliance Repairs

STOVE REPAIRS, all makes and models. Reasonable rates. 325-5784.

STOVE repairs, burner and heat controls adjusted. Work guaranteed. 325-2719.

We Repair All Makes
REFRIGERATORS and FREEZERS
Philco, Speed Queen, Hot Point, Washers
HOME APPLIANCE & TV
2316 South Grand Ph. 325-1625

(22) Painting, Papering, Dec.

CARPENTER repair work at a reasonable price. Phone 322-0652.

NO JOB TOO SMALL; Repair; Painting and Paper Hanging. Phone 325-0993.

GENERAL carpenter work, painting, roofing, Free estimates. Ph. 322-7446.

FOR your remodeling and roofing needs, call J. D. BEEBE. 322-3739.
IN BUSINESS SINCE 1949

1c WALLPAPER SALE
Colorizer Paint Center
1410 Cypress, W.M. 322-6569

PAINTING, paper hanging, insured, work guaranteed. Dallas Dumas. 387-1987.

(25) House Moving

WOOLSEY'S HOUSE MOVERS
Foundations. 322-6466

(26) Cleaning—Laundering

UNIQUE
CLEANERS & LAUNDRY
10 Convenient Locations To Serve You
Largest of the Twin Cities
"There's One Near You"
401 Cypress, W.M. PH. 322-1318

EMPLOYMENT

(27) Help Wanted, Female

NEED colored, experienced grill cook. Shift 5 p.m. till 1 a.m. $40 Wk. Must be over 25. Apply in person, Ray's Grill, 3608 DeSiard.

SALESPERSON for book store, high school graduate or above. Experienced preferred. Pleasing personality, able to meet public. Dependable. 323-9622 Mrs. Tomlinson or Mrs. McDonald. 9 to 5:30 p.m.

EXPERIENCED waitress wanted. Apply in person. Pagoda Chinese Restuarant, 903 N. 4th., Monroe.

REGISTERED Nurse wanted. $400 month. 3 p.m. to 11 p.m. or relief work. Write Box 597 care-of News-Star—World.

EXPERIENCED Salesladies Wanted. Apply 1123 Forsythe Ave., Monroe.

SETTLED white lady to live in and take care of elderly couple. Free room and board plus salary. O. H. Blackstock, 205 Smith, Farmerville, La.

BE a success, earn a good income close to home representing Luzier Cosmetics. For interview write, P. O. Box 763, W.M. Phone 322-7313.

MAID, 5 days week, housework, cooking must furnish transportation. 323-7312.

Ladies to sell Beauty Counselor Cosmetics. Hypo-Allergenic. Mrs. Marshall. FA 5-3227.

RELIABLE white lady for general housework and care for 3 year old, other children in school, W. M. 323-8772 after 5 p.m.

COLORED GIRL, must be able to drive shift car. Clean up and delivery work. $4 per day. Clean and pleasant personality. NO PHONE CALLS. Apply Maxwell Florist, 3514 DeSiard.

Wanted female 21 to 35, experienced in retail credit work, 40 hours week, Monday through Friday. For appointment phone Mrs. Wilhite, Consumers Credit Corp. 325-9681.

LADIES
ADD $25-$50 per week to family budget servicing an established territory near your home. Experience unnecessary. Avon. Write P.O. Box 755, West Monroe, La. or phone 322-8430.

LET SARAH COVENTRY
TURN your spare time into money and fun. Call 373-1433.

(28) Help Wanted Male

WANTED — Experienced T.V. technician, preferably color experience. Good pay. Dykes Television Co. Ph. 636-4025, 2500 Washington St., Vicksburg, Miss.

MAN WANTED to stock and check groceries. Apply Gentry's Dixie Dandy, 114 S. Riverfront, W.M. Experience required. Full time employment. 325-7789.

RIVERS CLEAN A-1 USED CARS

MONROE LOT.

'63 FORD Galaxie XL, 2-door Hardtop, Rose-beige and ivory finish, radio, heater, automatic transmission, V-8 engine, white sidewall tires, factory air conditioned, low mileage	$1795
'63 CHEVROLET Bel Air 4-door, white finish, radio, heater, automatic transmission, V-8 engine, sharp	$1595
'63 FORD ½-Ton Pickup, beautiful green finish, radio, heater, custom cab, rear bumper, mud grip tires	$1295
'62 FORD ½-Ton Pickup, 6-cylinder engine, straight drive transmission, heater, mud grip tires, extra extra clean	$1095
'62 FORD Fairlane, 4-door, white finish, 6-cylinder engine, straight drive transmission, heater	$995
'61 FALCON Futura, 2-door, beautiful black finish with matching red interior, radio, heater, white sidewall tires, straight drive transmission, extra clean	$795

WEST MONROE LOT

'65 FORD Galaxie 500, 8-cylinder engine, 4-door, radio, heater, white sidewall tires, straight drive transmission, 6,000 mile car, new car warranty	$2495
'64 CHEVROLET Biscayne, 2-door, 6-cylinder engine, straight drive transmission, radio, heater, white sidewall tires, a real sharp car for	$1495
'63 FORD Fairlane, 4-door, 6-cylinder engine, radio, heater, cruise-o-matic transmission, white sidewall tires, original black and white finish	$1295
'63 FALCON 4-door Station Wagon, 6-cylinder, radio, heater, real sharp	$1095
'59 FORD Galaxie, 4-door, black finish, with radio, heater, cruise-o-matic transmission, power steering, factory air conditioned, white sidewall tires for	$595
'65 FORD ½-Ton Pickup, flairside body, 8-cylinder, radio, heater, side mount spare, heavy duty rear bumper — Save	$600

RIVERS FORD
1201 Louisville, Monroe
322-2681
900 Cypress, West Monroe
325-8251

The Lot With All The Nice Ones

'63 OLDSMOBILE Dynamic 4-door Hardtop. Power steering and brakes. Local one owner. Like new $1795

'62 IMPALA 4-door Hardtop. Power steering and brakes, air conditioned, tinted glass and all other Impala extras $1495

'64 OLDSMOBILE Dynamic 4-door Sedan. Equipped all the way including full power and air conditioning. This one is showroom fresh! $2695

'65 VOLKSWAGEN Karman Ghia. 2 tone brown and white with leather interior. Like new all the way. Better hurry $1895

'65 FORD Galaxie "500" 2-door Hardtop. Power steering, brakes, air conditioned. Low mileage. Like new $2595

'62 PLYMOUTH Fury 2-door Hardtop. Olympic white with beige interior. V-8 engine, radio, heater, automatic transmission $1195

On the Spot Financing Regardless of Where You Live!

OLDSMOBILE CADILLAC VAN-TROW

Don't Forget Van-Trow's Free Lifetime Warranty on Every Used Car

1204 Louisville Ave. Ph. 325-3806

EMPLOYMENT

(28) Help Wanted Male

EXPERIENCED
Carpenter Foreman wanted to run crews in Monroe. Age 25-45. Excellent pay.
Ph. 325-2465

WANTED: Man with family to operate dairy. Experienced preferred, but not necessary. Near Crowville, La. Phone 722-3740.

EXCEPTIONAL OPPORTUNITY
WOULD like to interview a man between ages 24-45, who wants to consider a business opportunity which is very worthwhile. This man should have a reasonably good education, teaching or coaching experience, if possible, and preferably some executive experience. We are prepared to invest considerable money in the right man, so if you are interested in earning a good income, coupled with exceptional opportunities depending upon your qualifications, write box 593 c-o News-Star —World.

Qualified T.V. REPAIRMAN
With State license. Good working conditions with large, local company. Outstanding benefits. Write Box 559, News-Star — World stating previous experience.

WANTED — Experienced refrigeration mechanic. Dykes, 2500 Washington St., Vicksburg, Miss.

Finance Manager Trainee
EXCELLENT opportunity for young aggressive man that wants a career in the finance business. Must be between ages 22 - 30 with high school education. Must own auto. Liberal employee benefits, hospitalization, profit sharing. For appointment call 325-8713.

BOYS WANTED to hand out printed material. Apply 401 Bernhardt Building.

FIRST class mechanic, supervise and take responsibility for maintenance of metal fabrication plant. Normal 6 day week, $700 month plus hospitalization and pension plan. New Orleans area. Write Box 601 c-o News-Star—World.

ELECTROLUX
NEEDS men for sales and service in Vidalia, Ruston, Bastrop and Monroe. Write P. O. Box 2813 or apply 1023 North 6th, Monroe, La.

PHARMACIST
Ph. 325-7551 daytime, 322-4271 nights

PART time. Man with car for delivery work evenings and Saturdays. Apply 517 South 6th, 8:30 a.m. ONLY.

CLEAN, neat man to pick up and put out Fuller catalogs. Full time ($73 weekly garantee), or part time. Apply 1112 Otis St., W.M. 8:30 p.m. only.

(29) Help Wtd., Male/Female

LA. STATE EMPLOYMENT
STATISCIAL Typist; Lineman; Routemen; Cotton Pickers; Companion (live in).
APPLY IN PERSON
1801 Auburn Ave. Monroe, La.

LINDA'S Wigs needs 3 outside salespeople. Apply in person 355 DeSiard St.

HERITAGE
CONFIDENTIAL COAST TO COAST MULTILIST PERSONNEL SERVICE
1205 No. 18th St. Monroe, La.

(30) Salesmen—Agents Wtd.

SALESMAN Wanted, full or part time for Northeast La. Apply in person, Three Gwinn Insulators, Winnsboro, La.

WANT TO MAKE $120 PER WEEK AND be your own boss selling furniture and related items. I have a plan. Write box 2767, Monroe, La.

CAN use 2 men in Monroe and 1 in Ruston. Liberal salary and commission. Apply in person, 605 Jackson St., Monroe.

BUILDING supply salesman, inside, ambitious with management ability. Excellent working conditions and pay. Write or call C. Sims, Vicksburg, Miss. 636-6855.

Men Wanted For Saleswork
Write P. O. Box 4386
Monroe, La.

SALES REPRESENTATIVE
A leader in the manufacturer of paper products has and opening for a sales representative in the Monroe and surrounding area. Age 25 to 38. Previous experience calling on Drugs, Variety and Grocery trade preferred.

Excellent training program in established territory.

Salary - Bonus Plan - Paid Vacation - Retirement Plan - Insurance-Expenses - Car furnished.

If interested, phone 325-5851 for appointment after 12 noon, Monday, Sept. 27th; or anytime through Thursday.

SEWING Machine Salesman, must be experienced in sales and service, salary and commission. See Lee Halleron, Hortman's Sewing Machine Exchange, 1200 Cypress W.M.

MATURE SALESMAN
IF you have a solid sales background, we have an exceptional opportunity for you. Age limit determined by ability, qualifications. Salary plus commission, earnings around $650 per mo. For appointment call 323-2694.

YOU MAY BE THE PERSON I NEED?
I NEED independent Distributors of a Nationally known product. Supervisory or Contractors position on a first come, first served basis. This is the fastest Growing company in America today.
A PROMOTIONAL meeting will be held at the West Monroe Ouachita Public Library, 315 Cypress, W.M. on Monday Night Sept. 27, 1965, 7:30 p.m.
BRING a friend and sign the register as guest of JOHN DAVIS.
FANTASTIC earnings from $50 to $1,000 a month can be made on a part-time basis.

HAVE opening in Jonesboro, Hodge and Arcadia Area for hard working man between ages 25-49, who wants to make above the average money, work for above the average co. and share in profits of the company as a retirement plan. Write giving complete resume to P.O. Box 1722, Monroe, La.

(31) Work Wanted, Female

SECRETARY, experienced in bookkeeping and typing. Ph. 323-8981

(32) Work Wanted, Male

SMALL sets books to keep. All tax work. Prompt returns, 323-8681 after 4 p.m.

EXPERIENCED retail wholesale manager desires employment. Call 322-0622, Fowler.

(33) Business Opportunities

EMPLOYMENT

(32) Work Wanted, Male

WANTED carpenter or painting work. Call 323-0242 after 6 p.m.

FINANCIAL

(33) Business Opportunities

EXCLUSIVE Dress Shop in Alexandria. Doing good business. Reason for selling — illness. Write Box 602 c-o News-Star — World.

OPPORTUNITY
MAJOR oil company needs first class operator for going service station. Our program offers training, group insurance and financial assistance to the right man. For appointment call 323-2824 nights and weekends call 325-3342.

FOR SALE: Collins 5 point Pharmacy. Real bargain. Ph. 323-5610.

FOR LEASE: A & W Drive-In. Call 323-0303

EXCELLENT location, good grocery business for rent. Write Box 591 News-Star.

HOME and grocery store. Nice location. Doing good regular business. Priced reasonable. Air conditioned, space heat. West Monroe. Ph. 323-9757.

FOR commercial and Coin-op laundry and dry cleaning equipment. Call Equipment Sales Agency, 387-1598.

(34) Money to Loan

CASH for any purpose. See or phone.
NORTHEAST FINANCE
204 Sheridan, Block No. Eastgate 325-1488

QUICK & EASY LOANS AT
EASY FINANCE CO.
110 Catalpa St. 325-3831

Old and New Friends Welcome!
Southern Finance Service
202 Trenton and 816 Jonesboro Rd. W.M.

BE Prepared To Meet Fall Expenses, with MONEY from FRIENDLY FINANCE. Friendly says "YES" real quick! Phone ahead, your money will be waiting for you.
FRIENDLY FINANCE SERVICE
Ouachita Bank Bldg. Ph. 325-0465
Eastgate Shopping Center Ph. 325-2314

CASH for "Back To School" Outfitting
West Monroe Finance Co.
521 Trenton, W.M. Dial 322-5176

WORRY won't pay bills, but we can!
A B C SYSTEM
204 N. 2nd, Monroe 323-7728

LOANS
* Auto and Pickup
* Furniture
* Real Estate
—Payments Reduced
Loans on Furniture, Autos, Pickups
$50 and Up
Loans on Real Estate—$325 & up
You are always welcome. Come in to see us with your money problems. Ask for
L. L. Prewitt
or
J. Leon Dennis
Dennis Finance Co., Inc.
North Third & Arkansas
Dial 325-2367

See A. T. WHITE and Get CASH in a FLASH
For Consolidation Loan
DISCOUNT CENTER, INC.
116 South Grand Ph. 325-7571

HOMEOWNERS combine your bills into one low monthly payment get up to $10,000, MARSCH REALTY CO. 906 Powell Ave. Ph. 322-2380.

All type loans available for
* Your budget * Your needs * Your terms
Call MARK WHITFIELD - Owner
RESERVE FINANCE CO.
510 N. 16th St. Corner, Pine Ph. 387-0724

NEED cash? Try us for prompt service.
KING FINANCE CO.
204 Jackson, across from P.O. 325-3146.

FARM LOANS
Low interest rate, long terms
Ouachita, Morehouse, Union and Caldwell
Lincoln, Jackson, Claiborne, Bienville
Federal Land Bank Assn.
Call or write L. C. Bingham, Mgr.
705 North 2nd Ph. 322-0940

Borrow $100 for 15 days, only $1.75
Longer Terms Available!
Sales Financing Of Monroe
611 No. 4th St. Ph. 325-0432

A-2nd Mortgage Co.
Quick Service — Good Deals 325-4624

DOLLARS IN MINUTES AT . . .
Sales Financing Of W.M.
234 Trenton St., W.M. Ph. 325-3846

You'll like our Courteous Service!
MID-WAY FINANCE
605 No. Second St. Ph. 323-9437

SCHOOLS - INSTRUCTION

(36) Private Instruction

TUTORING IN ENGLISH, math and history. Phone 323-4680

GRADUATE student will tutor high or college math; have degree, experience and references. 325-1653.

WILL DO tutoring in my home. English and social studies. 323-8331

(37) Correspondence Schools

High School
AT HOME
IF you didn't finish High School—why continue under this handicap? Write or call today for FREE Booklet that tells how you can earn your DIPLOMA through spare time study; $6 monthly includes all new books and instructions. Founded 1897.
AMERICAN SCHOOL—DEPT. SW
Box 474 Shreveport, La. 71102
Or Phone Shreveport, 746-5761.

LIVESTOCK

(39) Dogs, Cats, Pets

GERMAN SHEPHERD puppies. Black and silver, wormed. Ph. 323-8089.

3 MALE German Shepherd puppies, good blood line, $35 each. 325-0119.

Miniature poodles, black or silver. Phone 322-7242 or 322-6377

2 GROWN A.K.C. registered Chihuahuas, excellent with children. 322-2190.

BAILES Best Dog Food at Tri State Vet. Supply. 3005 Cypress St., W.M.

BEAUTIFUL Red Chow puppies. Eight weeks old. Bastrop, La. 281-6862.

4 MONTH old registered Pekingese. $50. 325-5792.

RIN TIN TIN German Shepherd puppies. Priced for quick sale. 816 Crosley St., W.M.

12 BEAGLES (8 running) $20 each if all taken. 3 deer dogs $100. Also coon dogs. 325-9769.

TROPICAL fish, Gold fish, plants, Hamsters, Birds, Supplies. Priced to Sell.
CITY AQUARIUM & PET CENTER
1200 Cypress St., W.M. Ph. 323-1780

BEAUTIFUL Pure bred male Rat Terrier. Phone 325-0104.

SELL or trade Springer Spaniel Retriever pups, 6 months old. 323-8064.

POODLES, German Shepherds, Dachshund, Dobermans; Brantley's, Harrell Rd. at Rodeo Arena.

THOROUGHBRED BEAGLES, 4 MONTHS OLD. $10 EACH. 322-6020.

Better-Bilt Dog Houses
Pet Cages — Small furniture
THE ODD SHOP
1215 Cypress, W.M. 322-9149

10 TRAINED deer hounds. See Butler Smith, Smith's Cafe, Ferriday, 757-9966.

REG. Chihuahua puppies. Also Siamese kittens. Phone 322-9849.

(33) Business Opportunities

BE A TEXACO DEALER!
GET THE FACTS
Call J. R. Aumiller
Days Phone 325-3159 Evenings 325-1978
OR FILL OUT THE COUPON BELOW!
Inquiries held in confidence

J. R. Aumiller
Box 1441
Monroe, La.

Please give me the facts about becoming a Texaco Dealer.
Name . . . .
Street . . . .
City . . . . State . . . . Phone . . . .

LIVESTOCK

(39) Dogs, Cats, Pets

STUD SERVICE. Registered solid white toy poodle. Ph. 323-1679

EVERYTHING for your dog and cat. Poodle grooming by appointment. HORTMAN'S, 1200 Cypress, W.M.

HUNTING dog collars, complete with printed name plate $1. Animal Hospital, 3003 Cypress, W.M.

A.K.C. German Shepherd dogs and puppies. Stud service. Boarding. BAXTER KENNELS, Rt. 4, Box 657, Arkansas Rd., W.M., La. 323-3235.

(40) Cattle, Livestock

VERY gentle, spotted, buckskin colored stallion. 14 mo. old. 322-0585.

BLACK filley, good western saddle, blanket, bridle etc. Small and gentle, quarter horse stock, all for $225. 665-2207 after 4 p.m.

1 GOLDEN Palomino stud, gentle for women and children. Also good cow horse, $200. Ph. 8-3766, Oak Grove, La.

SPOTTED Mare, very gentle, saddle, an tandem trailer. 396-2515.

SHETLAND Ponies broke to ride. $40 and up. Buy now for Christmas. J. L. Bond, 728-3656, Rayville.

5 YR. old ¾ quarter horse, saddle, bridle, blanket, martingals 322-1325 after 6 p.m.

FILLEY, part Quarter horse, 6 yrs. old, saddle, bridle, blanket $250. 322-8598.

PLOW mule, harness, all plows. $100. Call after 4 p.m. 325-3959.

PARTS and Supplies for all type horse, stock and equipment trailers. 325-8236.
STOCKMAN TRAILER SALES

5 YEAR old stud, part Quarter horse, part thoroughbred. 12 year old Mare, child's horse. 396-2339.

MERCHANDISE

(42) Articles for Sale

1.2 CARAT diamond ring, extra good quality, perfect stone. Retails for $1299; selling for $895. ¾ carat diamond ring, perfect stone. Retail, $795; selling for $595.
Parker's Jewelry
108 Catalpa
Ph. 322-5410

REFINISH without removing old finish. Old Masters Liquid wood. HOBBY HOUSE, 803 Louisville, 322-5374.

PALDAO, Mahogany, Walnut, Cherry, Avodire, Rosewood, Satinwood, Kingwood, and Lignum-Vitae. This can be purchased at:
COLBERT'S HARDWARE
401 Natchitoches, W.M. 322-4114

POULAN Chain Saws, Sales & Service
WEST MONROE SAW CO.
106 Smith, W.M. Phone 325-7194

GAS suspended units and space heaters, gas steam radiators. Brennan Utilities.

Orn. Iron Columns and Steel Stairs
Southern Metal Craft
Claiborne on Hwy. 80, W.M. 323-3989

PIONEER Chain Saws; Sales & Service
WEST MONROE SAW CO.
106 Smith, W.M. Phone 325-7194

200 MATTRESSES and boxsprings going at lower prices than ever. Brennan Utilities.

LARGE COPPER SUGAR KETTLE
JimBee Antiques, 900 N. 2nd, 323-9416.

PROFESSIONAL Antiquing made easy with Tone 'N Tique antiquing kits from KEYSTONE PAINT & DECORATING
413-415 No. 3rd St. 322-3077

CHIPPENDALE TABLE - 6 CHAIRS
Antique Shoppe, 700 N. 5th, 323-8648

GOOD used heaters. Get them now while we have them. Brennan Utilities.

CHAIN LINK FENCES
SEE us and Save. Free Estimates
LANE WILSON SEED CO.
115 North Grand 323-8680

REFRIGERATORS	$19.95 up
NICE used gas & electric ranges	$22.95 up
NICE Used console TV sets	$59.95 up
USED Air Conditioners	$49.95 up
GAS and Electric Dryers	$49.95 up

APPLIANCE CENTER
1020 No. 4th "Free Parking" 323-4426

HOME FROM BUYING TRIP. 17 Rooms of Lovelies - Kum-'C'. LILLIAN'S ANTIQUE SHOP, 309 N. Main, Homer, La.

JUST Arrived: New shipment Sumter Oak Bedroom furniture. All open stock. Come see and You'll buy! DURRETT INC. 300 Trenton, W.M. 323-5451.

VALVE Refacing Machine $295. Call Hurl's Garage, 3712 Cypress, W.M.

HELEN'S CERAMICS now has an outlet of greenware and paints at 2202 Gordon Ave., Monroe. 387-0526.

SAM SEZ . . . We Build all type Trailers and Truck Bodies. S. R. KIRK REPAIR SHOP, 1611 DeSiard.

FOR SALE
TENTS AND TARPAULINS
THE LIEBER CO.
100 11th St. 323-6639

ALL bedroom suites including our best ones reduced. Brennan Utilities.

Film — Cameras — Photofinishing
MONROE PHOTO MART
1801 Hudson Lane 325-6845

BUILDINGS —For storage, utility, workshop, camps. All sizes, sale prices. Aluminum sides, roof, wood floors. ALLPORT PORTABLE BLDG. 322-7026.

Lamp parts, bases and repairs
TERRACE CERAMIC SUPPLY 373-1742

IT'S WOODCUTTING TIME!
Let us put your CHAIN SAW in running condition.
MARTIN'S
ENGINE SERVICE
707 Trenton, W.M.
Dial 323-7567

GARBAGE barrels, $3.50-up. Delivered; 323-1496; 322-5060; 323-6210.

WORLD BOOK ENCYCLOPEDIAS
G. E. Boggs, Box 2764, City 323-6365

48" CHAIN LINK FENCE 70c per ft. plus gates & terminal. Easy terms.
TWIN CITY FENCE & CABINET
700 Trenton, W.M. 323-4632; 325-5958

Expert Sewing Machine Service
SINGER SEWING, 115 N. 2nd.

48" Chain Link Fence, 70c
ft. plus gates, terminal. BENNY WHITE, owner. Ph. 323-6115, 323-6911.

WE'VE upped our grade. Beautiful pieces you'd pay much more for elsewhere, many dollars cheaper. Brennan Utilities.

SHORT SLEEVE SHIRTS	3 for $1.00
G-I FIELD PANTS	$1.00
25% NYLON SOX	3 pair $1.00
COMBAT BOOTS	$10.95
NAVY SHOES	$7.95

U. S. SURPLUS TRADING
1201 Cypress (Hwy 80) W.M. Dial 387-0316

We Have The Largest Selection Of Used Pipe and Steel in Northeast La. from ½" to 36".
SOL'S PIPE YARD
Airport Rd., Selman Field Ph. 325-5929

ADMIRAL Stereo Console	$ 64.95
GIBSON Les Paul electric guitar in case	$175
GRETCH Electric Guitar- in case, like new	
GIBSON Guitar Amplifier	$ 59.95
COMPLETE set of drums, stand and cymbals	$ 99.95
BOX of mechanic tools	$ 34.90
MODEL 100 Polaroid with flash	$ 74.95
1¼ CARAT Cluster ladies dinner ring	$250

LAY-A-WAY NOW FOR CHRISTMAS
HUNT & WHITAKER
110 Hall St. Dial 323-2781

CARPET
SALES AND INSTALLATION PLUS . .
ARMSTRONG'S Vinyl Corlon Sheet Goods
Vinyl Asbestos Tile — Formica Tops
Nothing Down — 36 Mo to pay
J. E. DUPUY
Flooring & Acoustical Contractor
309 N. 18th St. 322-1923
(THRU SHELL OIL CO. YARD)

We cut and thread pipe
GEBHARDT'S HARDWARE
5915 DeSiard 373-2455

ELECTROSONIC Filters! Eliminates 90 percent of dust, pollen, etc. from your home. Call
Climate Control, 323-6621

THIS FUNNY WORLD

"Yes, your Honor, we have reached a verdict — But I've changed my mind."

MERCHANDISE

(42) Articles for Sale

BARGAINS, lots of good used clothes, dinette set, heaters. 322-4043.

SEE our houseful furniture before you buy! More for your money, better quality too! Brennan Utilities.

ENCYCLOPEDIAS
NOW is the best time to buy. I sell and buy both new and old sets. Mrs. Bernard Levi, 101 N. Grand. 322-8147.

PILE is soft and lofty . . . colors retain brilliance in carpets cleaned with Blue Lustre. Rent electric shampooer $1. Mary Carter Paint Store, 309 Washington, 322-9518

Iron Columns, Gates, Railing
REPPOND IRON WORKS
603 N. 18th Dial 322-6097

Custom Built Cabinets: Installed
FEEDERS SUPPLY
3700 Jackson St. 322-8350

WINTER is coming! . . . Good selection of used central heating units, $50 up. A few window air condition units left.
Cheeks Electric, 323-9424

GROCERIES at low, low prices, Hook's Appliance, 323-5400, 101 N. 4th, W.M.

BY OWNER, complete lot of cafe equipment. Phone 323-1911 or 322-7849.

2 WEEK'S SPECIAL. Good Used Stoves and Refrigerators. Cheap. We Buy and Sell MAC'S TRADING POST 502 Winnsboro Rd. Next to Jacks Gr. 325-2472.

BARBEQUE barrels, $27.50; Clothes Line Poles. Call KELLY MFG. CO. 322-2953.

THERE IS NO SUBSTITUTE FOR QUALITY
HAVE your films developed and printed by us.
BOB SALE STUDIO AND CAMERA SHOP
1111 North 4th Ph. 322-3425

FIREWOOD FOR SALE
644-2404 or 387-1654

GOOD selection of used floor furnances and central heating units, $25 Up. GREGG'S, INC. 506 N. 16th, 325-1759.

Authorized Skilsaw factory repair
COMPLETE STOCK OF PARTS
Ouachita Electric Service
212 Haynes St., W.M. 323-2525

CLOSE-OUT on all roto-tillers. Carter's Feed and Seed, 129 Commerce.

8 MM CAMERA and PROJECTOR. Kodak Camera—filter, electric eye, zoom lens, case. Projector—Chevron 8, automatic threading, reverse picture, zoom lens. Price $125. Phone 323-9308 after 4:00 p.m.

SEE something you like? Let us furnish the money. Borrow $500, repay only $20.14 per month. Get the amount you need. COMMERCIAL SECURITIES, 700 N. 2nd St. Call 322-3136.

You too can enjoy. . . . .
York Whole House Air Conditioning
Call today for a free home survey. "No Obligations of course"
MILLER'S
AIR CONDITIONING
711 N. 11th, W.M. Phone 325-3211

CLOSE OUT
On All 1965
POWER MOWERS
Best Deals of the Year NOW
TRADES — EASY TERMS
HOWARD GRIFFIN, INC.
700 Block South Grand
Ph. 325-9652

HEATERS
Radiants for all makes
Easy Terms
STAR
HARDWARE & FURNITURE
514 DeSiard 323-1664

(43) Articles for Rent

FOR RENT: Used Band instruments — As low as $5 per mo.
DEW MUSIC CO. Downtown 322-8127

SOD Cutter, yard comber. BARKER'S RENT-ALLS, Monroe and W.M.

FOR RENT
FLOOR SANDERS, Polishers and Edgers, Power Tools and House Jacks. Hospital Beds, Wheel Chairs.
Pipe Cut & Threaded.
New York Hdwe. & Furn.
625 DeSiard St. Dial 322-4494

SAM RENTS
PAINT spray equipment, sanders, car polishers, drills and jacks.
215 Sterlington Rd. Ph. 323-7775

(44) Household Items

USED refrigerator, washer, dryer, 4 mo. old 7 pc. dinette, couch, chair, Magic Chef oven, 9x12 braided rug. 323-5245.

KIRBY vacuum cleaner, $75. Very good condition. Ph. 325-6201.

HOTPOINT APPLIANCES
K & K APPLIANCES
Highland Shopp. Center W.M. 322-1607

21 FT. upright deepfreeze. Excellent condition. $80. 325-8846.

MUST SELL
HOUSEFUL
OF nice furniture including stove and refrigerator. Balance due $295 and assume payments of $17. per month. 323-0884.

MUST SACRIFICE 18 ft. G. E. chest type freezer, Early American maple bedroom set, about 60 years old. Both items in good condition. 387-1831.

WAREHOUSE CLEARANCE! New G.E. color T.V., $379 up. Floor model console T.V., $139.95. Krohler sectional living room suite, $189.95. (6) piece bedroom suite, $219.95. Good used washers, refrigerators and freezers.
GARVAN APPLIANCE CO.
311 Plum, in Safeway Store, 323-1881

NEW, GIANT 30 CU. FT.
CHEST FREEZER
SPECIAL FACTORY BUY
$298
No Money Down — $13 Month
No Payment 'Til Feb. 1st.!
MONTGOMERY WARD
124 No. 3rd St. Ph. 325-0823

DAMAGED FURNITURE, new and used, bedroom suites $25 and up; living room suites $25 and Up. Monroe Appl. and Music, 404 DeSiard, Ph. 325-0427.

Twin City Mattress Co.
"Out Of Town Service"
507 Coleman, W.M. 323-4134

Complete Mattress and Upholstery Service
WALKER MATTRESS CO.
605 Jonesboro Rd. Ph. 325-6329

HEFLEY'S FURNITURE
SUMMER prices on winter heaters. Kinfolks prices on other items. 322-7473.

GOOD used refrigerator, $75.
Ph. 396-2204

USED REFRIGERATORS
EXCELLENT condition! Fully guaranteed. $29.95 Up. Easy terms always.
HEMENWAY'S
132 No. 2nd St. Ph. 323-2246

MERCHANDISE

(44) Household Items

SINGER sewing machine, fully guaranteed, button hole maker included, take up 6 payments of $8.05 or $45 cash. Call Hortman's, 387-0143.

WE can finance any item in this column. For example, borrow $1,000, repay only $40.28 per month. COMMERCIAL SECURITIES, 700 N. 2nd St., Call 322-3136.

NEW Admiral T.V. and Stereo. Hotpoint washers and dryers. New, used appliances. Buy on terms, nothing down.
W.M. APPLIANCE AND FURNITURE CO.
Edward "Slim" Koserog, owner
3214 Cypress, W.M. 387-0572

LIVING room suite, perfect condition, $70 or assume payments $6.50 mo. Also bedroom suite, perfect condition including mattress, box springs $130. or assume payments $7.36 a month. 323-6433.

SAVE HUNDREDS OF $$
GIBSON refrigerators and deepfreezes. Just a few "End of Season" models left. Will take trade, Easy terms.
ACME ELECTRIC SERVICE
Corner 4th and Natchitoches W.M.
Dial 323-0381

USED RANGES	$59.50 UP
USED HEATERS	$ 2.95 UP
ODD TABLES	$ 7.95 UP
USED REFRIGERATORS	BARGAIN!

STERILIZING SERVICE
Walsworth Furniture Co.
"We Buy Used Furniture"
125 Commerce St. W.M. 325-8128

USED REFRIGERATORS
GOOD CONDITION - $29.95 UP
HENRY'S
FURNITURE & APPLIANCE
607 No. 18th St. Ph. 322-8098

MAHOGANY twin beds, box springs and mattresses, $150. Ph. 322-0321.

BOOKCASE $15, Chest $10, The Furniture Store, 813 Natchitoches W.M.

SINGER automatic Zig Zag 3 drawer desk sewing machine. Makes buttonholes and fancy stitches without attachments. Take over last 10 payments of $9.33 per month, call Hortman's, 387-0143

REFRIGERATOR with large freezer. In good condition. $45. Ph. 322-9325.

Crawford Mattress Factory
Mattress Renovating and Upholstering
Farmerville Rd., W.M. 396-2542

L(O)(O)K
Special
3 Rooms New Furniture
$188
Easy Terms
HOUSE OF BARGAINS
DISCOUNT HOUSE
907 Cypress, W.M. 323-6433

T. A. G.

REFRIGERATOR FREEZER COMBINATION	$198
REBUILT FRIGIDAIRE WASHER	$ 78
GOOD USED REFRIGERATOR	$ 68
NEW 4 FT. CHEST FREEZER	$148

DANIEL APPLIANCE
AND MAPLE SHOP
* 90 DAY Guarantee on defective operating parts repaired or replaced without charge.
Authorized Frigidaire Sales & Service
209 Louisville Ave. 325-4455, 322-4649

International Harvester Freezer
Good Condition
Call Bastrop, 281-1855

POGUE ATKINS
AIR CONDITIONING, HEATING AND PLUMBING CONTRACTORS
300 Stanley Ave 323-1394

WE will recondition any vacuum cleaner for $19.50 up. 325-7729.

STOVE and refrigerator, good shape, $75. Furniture free. Geo. Fluitt, 325-6727.

ANTIQUE sideboard, $25, sewing machine legs, $5. Ph. 323-3092.

REFRIGERATOR, 2 dr. perfect condition, balance due $125. or assume notes $10 mo. Freezer, perfect condition $75. Will arrange terms to reliable party. 323-6433.

USED stove $30. Westinghouse refrigerator $50. 323-9184 9 to 5 PM.

YOUTH BED stead and mattress. $10. Phone 325-2186.

WE MADE a good buy in stereo's. We are passing the savings on to you. We have them with 4, 6, 9, and 11 speakers; also in various styles and models. Some have radios, see at ACME ELECTRIC SERVICE, Corner 4th and Natchitoches, W.M. Just call 323-0381.

(45) Bargain Counter

17 IN. Table model TV in good condition. $15. Phone 322-3457.

(46) Musical Merchandise

MUSICAL INSTRUMENTS
FOR RENT
Band - Orchestra - Pianos
DEW MUSIC CO.
Downtown 322-8127

JOHNNY'S the best on Band Instrument repairs. See Him Now!
INSTRUMENT SERVICE CO.
339 DeSiard, Dew Music Bldg. 325-2301

Marine Piano House
NEW and used Pianos. Thomas organs. 24 months with no interest or carrying charges. Free Service.
3210 Dick Taylor 323-2622

USED Bb CORNET — New Gold Lacquer finish with case and all accessories $75. E-Z terms.
DEW MUSIC CO. Downtown 322-8127

GATES BAND SHOP
Musical Instrument Rentals
For
School Band & Orchestra
Inquire about our Flexible Rental Plans
1312 Louisville (In Hewitt's) Ph. 387-1947

PIANO BARGAINS
New and Used
Good Practice Pianos
$50 & Up.
HOUSE OF BARGAINS
DISCOUNT HOUSE
Northeast La. Gospel Music Center
907 Cypress, W.M. 323-6433

LIKE new Roth Violin, complete with case, $75. 207 Apple St., Monroe.

PRACTICALLY new Conn trumpet and carrying case. $85. 323-3201 after 5 p.m.

PIANOS $25 and up; new guitar $12 and up; new amp. $25.00 and up; new drums $130 and up. Monroe Appl. and Music, 404 DeSiard, Ph. 325-0427.

Bb CLARINET — Used rebuilt Conn with beautiful new case $79.50. Terms.
DEW MUSIC CO. Downtown 322-8127

MERCHANDISE

(46) Musical Merchandise

ANTIQUE green upright practice piano. Excellent condition. $150. 323-2127.

Your Children can play a new
BALDWIN ACROSONIC
for only
$3. a week
Just $3. a week rents a brand new BALDWIN ACROSONIC Piano for your home and starts your children's learning now—for a song. Select from a number of exquisite styles. If you decide to buy the piano, all rental payments will go towards the purchase price. If you wish, you can return the piano at any time. No delivery or return charge. This offer ends September 30, 1965, so you'd better hurry. Come in, see us today . . . or call for an appointment.
Phone 322-5700
ROARK BROS.
"Northeast Louisiana's Oldest and Largest Music Store"
703 Jackson St.

'61 BUNDY Clarinet
Ph. 387-0462

SILVERTONE solid body electric guitar, $29.50. Dew Music, downtown, 322-8127.

CLARINET, excellent condition.
Ph. 322-1755

BLADWIN upright piano, in good cond. $110. 322-3298 or 322-9530.

JOIN THE SCHOOL BAND
RENT
Trumpet, Cornet, Trombone, Clarinet, Flute, Alto Saxophone, Snare Drum Kit or Violin.
* Rent by the month for as long as you wish — No Time Limit
* Unlimited Return Privilege
* If you buy, all rental payments apply
* Conn, Selmer, Bundy, Scherl & Roth, Slingerland and other fine makes.
DEW MUSIC CO.
339 DeSiard Downtown 322-8127

(47) Television

CONSOLE TV $35. Table Model TV $25. 322-8006

WESTINGHOUSE portable 19" TV "Instant Eye" reg. $200, for $99. 323-5349.

LET BICE rid your set of shadows, interference, etc. and bring in sharp color with the Coloraxial Antenna.
BICE RADIO & TV, Ph. 323-0977

NEW 1964 Table model T.V. set. SPECIAL. ONLY $10 MO.
FIRESTONE STORE
N. 3rd & Washington Ph. 322-7196

Good Used T.V. Sets, $25 Up
Used Color Set, excellent, $250
Authorized RCA Sales and Service
RCA COLOR TV HEADQUARTERS
Compton T.V., Inc.
2718 No. 7th St., W.M. Ph. 323-8535

WORLD SERIES SPECIAL
Transistorized—Instant On
RCA
Black and White
12" PORTABLE TV
Only $119.00
Nothing Down—$6.22 per month
Howard Griffin, Inc.
MONROE'S Largest TV and Stereo Display
700 Block South Grand Ph. 325-9652

THIS AD WORTH
$5
TOWARD the purchase of ANY Portable TV Set!
ACME ELECTRIC SERVICE
Corner 4th and Natchitoches W.M.
Ph. 323-0381

Just Arrived . . . New '66 Model
Zenith Color T.V.
Check our prices and Terms!
Tom Peters
DISCOUNT CENTER
2202 Cypress St., W.M. 323-5819

WORLD SERIES SPECIAL!
12 Inch GE Portable TV, new $99
GOODYEAR STORE, W.M.
313 Trenton W.M. Dial 325-1461

CUSTOM T.V. SERVICE. 2711 N. 7th, W.M. Call Charles MaGouirk, 323-8519.

GOOD used Console, table model and portable TV sets . . . . $39.95 UP.
WARREN APPLIANCE
204 Trenton, W.M. Dial 325-4301

WORLD SERIES SPECIALS!
NEW Emerson color TV sets at close out prices. All 1965 models!
ACME ELECTRIC SERVICE
Corner 4th and Natchitoches W.M.
Dial 323-0381

(48) Business, Office Equip.

BARGAIN
Good Metal office desks.
Single and double. Not a scratch on them. Perfect condition. About 2 years old.
Regardless Of Cost
Will Sacrifice
DIAL 323-1679

TYPEWRITER REPAIRS
Free Pick Up Delivery
Standard Office Supply Co.
125 St. John 323-3438

SHOE STORE FIXTURES
Shelving, chairs, stools, display cases, cash register, adding machine, desk, wrapping counters, show cases, window fixtures, lumber, tables.
And many more articles at GIVE AWAY PRICES. EVERYTHING MUST GO.
FAMILY SHOE STORE
See at 320 DeSiard St.
323-5121, 323-5123

LARGE NATIONAL CASH REGISTER, like new. See at UNIQUE CLEANERS or phone 322-1318.

OFFICE FURNITURE
New and Used Desks
Chairs-File Cabinets-Fireproof Safes-Folding Chairs.
Largest Selection-Lowest Prices.
THE LIEBER CO.
100-11th St. Ph. 323-6639.

WILL sacrifice practically new Beauty Shop equipment. 3 air conditioned driers, 2 metal cabinets. Shampoo unit and hydraulic chair, manicure table. 325-8846.

MERCHANDISE

(48) Business, Office Equip.

Cafe - Store - Equipment
Hancock - Martin
511 N. 8th 325-1474

(49) Sporting Goods

LAY Away your rifle, shotgun or pistol. Easy terms, financing available.
WOOD'S SPORTING GOODS
304 Wood St. W. Monroe, La.

NEW AND USED GUNS
LARGE SELECTION
GENE'S SPORTING GOODS
700 Block South Grand Ph. 323-2834

16 GA. Browning automatic. Like new with case. $125. Ph. 322-2853.

HUNTERS SUPPLIES FOR LESS
GIBSON'S
3000 Louisville Ave. Monroe, La.

(50) Boats & Accessories

16 FT. Thunderbird fiber glass boat, twin Johnson motors, tilt trailer, $895. Ph. 325-4966.

15 FT. fiber glass boat, 40 HP motor, trailer, extras. Ph. 322-0949.

LIKE new, '65 Johnson, 5 HP run only 4 hrs. priced to sell $195. 323-3384.

211 H.P. Mercury Motor
FOR car or boat. Rebuilt transmission. Excellent condition. $125. See in operation. After 6 p.m. 396-2613.

14-FT. Boat, 25 HP motor, trailer. $250. 4320 DeSiard. Ph. 322-3275, 325-4243.

1964 ¼" NEW steel barge, 8'x26'x40", angle iron braces 2 ft. apart, floor plate flooring. Ph. 396-2297.

ON THE WATER SERVICE
ALL MAKES AND MODELS
CALL
Jordan's Saw & Marine
709 Trenton, W.M. 387-0443

CLOSE OUT
1965 JOHNSON
SEA HORSES

List Price	H.P.	Sale Price
$ 177.50	3	$149.50
229.00	5	194.50
279.00	6	239.00
360.00	9½	309.50
503.00	33	429.00
684.50	40	589.50
878.50	60	749.50
958.50	75	795.00
1200.00	90	995.00

Howard Griffin, Inc.
700 Block South Grand
Ph. 325-9652

SEE the all new Mercury 3.9 Twistgrip control. Full gear shift.
GOOD FOR ALL LAKES
Nothing Down
Brewster Marine Service
3111 Breard St., 323-8357
"Between Louisville Ave. And Sterlington Rd."

(51) Water Wells

FEAZEL WELL SERVICE
Any Earth Boring Job
Hwy. 80, W.M. Day or Nite Ph. 396-2461

RAY'S WELL SERVICE
WATER wells, drilled, pump serv. Guaranteed, insured. 322-1332.

FAIRBANKS MORSE PUMPS
E. R. KIPER HARDWARE
703 N. 5th St. Dial 322-4412

DIXIE WELL SERVICE
Water Wells Drilled & Repaired
GUARANTEED 323-9247

(52) Bldg. Materials, Services

Concrete Culverts
CALL THERMO-PRODUCTS CO. 325-1057

(53) Machinery & Tools

350 INTERNATIONAL tractor with back hoe and front loader. $2,850. 644-2980.

10 HP Steam Boiler. See in operation at:
SAGER GENERAL TIRE
N. 4th & Pine St. Ph. 325-2659

'64 MODEL 200 amp. Lincoln Welder with leads on '55 Ford ¾ ton pick up truck. All metal utility trailer with new tires. 325-1702, 322-1295.

(3) 200 HP 440 Volt Vertical Lift Pumps. 10,000 gallon per minute at a 64 ft. head.
Poulan's
Electrical Company
506 S. 3rd St.
Monroe, Louisiana
Ph. 323-7701

MOTOR CRANES
Salley Transport Co.
2501 Cypress 323-1096

(54) Farm Equip. & Supplies

USED Rood Cotton Harvester (picks cotton off ground). 2695 Mangham, La.

45 ALLIS Chalmers tractor, good cond. 322-3330 or 325-1104 after 6:30 p.m.

CREOSOTE Post and lumber, Hereford bulls for sale. Marion Pressure Treating Plant. Marion, La. 292-6868.

(56) Seeds, Plants, Supplies

SAND, fill dirt, road gravel. Delivery. GROVER EDWARDS, 325-2463.

GOOD top soil, fill dirt, pit run gravel J. B. Smith 373-0651.

FOR THE UNUSUAL in pottery and lawn ornaments try us! New shipment of modern pottery just received. PARKER HARDWARE & GARDEN CENTER, 109 Sterlington Rd. Ph. 322-1931.

BUSH HOG, DISC AND BLADE WORK
CALL 323-1600

SAND, fill dirt and road gravel. Delivery. Call Benton Frost at 323-4093.

FARM and Garden supplies, insecticides. Royal Feed & Seed Store, 812 DeSiard.

BUSH Hog, disc and blade work.
373-1681

TREES: Removed Trimmed Fertilized
For Free est. call C. E. Charrier
W. S. Young Const. Co. Inc.
Ruston 255-3325 Monroe 322-8546

SANDY loam top soil, drive way gravel, fill dirt, yards graded, bush hog work. Call L. H. HEMPHILL at 325-7301.

FILL dirt, pit run gravel, front end loader. J. D. Smith, 322-9817.

TOP SOIL, fill dirt, pit run gravel, river sand. J. B. SALLEY, 323-4866.

(57) Good Things to Eat

KOKINOS PURITY
ICE CREAM CO., INC.
Special Prices for Pick-Up at Plant
806 So. Grand Ph. 322-2930

CLASSIFIED DISPLAY

MERCHANDISE

(59) For Sale or Swap

WILL trade 3 h.p. Johnson motor for childs horse. 373-1296.

Trade Your Old Furniture On New At
Millsaps Furniture Co.
303 Trenton W.M. 323-1818

(60) Wanted to Buy

Good used Pianos from homes.
373-2887 or 373-0181.

HIGHEST prices paid for good used Furniture and Appliances
Ben Parnell Appl.
610 North 6th St. Ph. 323-6615, 387-0424

WANTED, good used Magtag or Chambers range. Phone 323-9565.

WE pay the highest prices for Diamonds, Antique Jewelry, Silver, Gold and Coins. Immediate cash, R & A Jewelers.

WE BUY
USED FURNITURE
JOHN'S TRADING CO.
2205 DESIARD 322-3168

WE Buy Scrap Iron and All Kinds of Scrap Materials.
Twin City Scrap Materials
104 Mississippi St. 323-9412

We buy used furniture & appliances
GLOBE FURNITURE
1619 DeSiard 322-6290

WANTED TO BUY
PIANOS of all description. Highest prices paid. FA 2-5700

WANTED TO BUY
SACKS, IRON, BATTERIES, RADIATORS, BRASS, COPPER, OFFICE FURNITURE. Most anything of value.
THE LIEBER CO.
100-11th 323-6639

FIRST class 225 or 280 hydroplane in perfect condition. Call Sullivans Electric Shope between 8 a.m. and 5 p.m. or after 5 call 1482, Cairo, Illinois.

WE BUY used Furniture — appliances
Exchange Hdwe. & Furn.
105 N. 6th 322-3866

We Will buy or Trade for used furniture.
New York Hdwe. & Furn.
625 DeSiard St. 322-4494

REAL ESTATE FOR RENT

(61) Furnished Apartments

WANT AN APT. FOR JUST A FEW DAYS, weeks or months. New wall to wall carpets. Electric kitchens. BROADMOOR APTS. Hwy. 80 East. 373-2521.

2 BEDROOMS, living room, kitchen-dining area. All nice size. Close in, bills paid. 325-8424, 323-5409.

406 ST. JOHN. 1 bedroom. $51. mo.
615 MISSISSIPPI. 1 bedroom. $40. mo.
2706 LEE. 2 bedroom. $56. mo.
E. A. PORTER REALTY, 325-3826

112 BRY Ave. nice apt. Couple. Apply 700 St. John St. Monroe.

GARAGE apt. Nicely furnished. $50. mo. No bills pd. Close in W.M. 387-1600.

2 ROOM duplex, also 1 and 2 room apt; bills paid. Close in. 322-5649.

LOVELY 2 room apt. $12 wk., bills paid. 212 Adams St. 322-7338.

210½ AUBURN — Available 1st. 3 large rooms, bath. Completely furnished with bills paid, $85. mo. Couples preferred. 323-4412; 322-4966; 325-4984.

KINGSTON APTS.
1 AND 2 bedroom apts. air conditioned, swimming pool, washateria. Near College. 325-1212 or 323-1097.

SIESTA APT. - MOTEL
SPECIAL off season rates. Utilities, porter, maid, linens. 24 Hr. Ph. Service.

3 ROOM duplex with garage. Close in W.M. Ph. 323-2408 after 5:30 p.m.

NICE garage apt., air conditioning unit. Northside. Phone 323-9809.

8X26 FT. Housetrailer, 1 bedroom, bath, kitchen, living room combination, air conditioner. Ideal for couple or working men. $48 mo. bills paid. Long Horn Trailer Park, Hwy. 80, W.M. 322-9356 or 322-8518 nights.

3 ROOMS, lg. kitchen, air conditioner. Bills pd. Adults. 211 Linderman, W.M.

3 ROOMS and bath, Mrs. McCook, 115 Pargoud Dr. 323-5763.

Furnished Apartment
Dial 325-5350

3 ROOM duplex, wall to wall carpet. Adults only, no pets or children. 322-6667.

BY College. 4007 Spurgeon Dr. New 2 bedroom, air conditioned, carpeted, electric kitchen. 322-8803, 325-2625.

1615 N. 3rd. Nice one bedroom with garage. $67.50 Mo. 322-8803 or 325-2625.

NEW Four-Plex apartments 2 and 3 bedrooms, all electric built-in kitchen including dishwasher and disposal. Northside. Furnished or unfurnished. Ph. 325-3716.

MALIBU WEST
NOW RENTING—READY OCT. 10TH.
1217 TRENTON, W.M. Deluxe 1 bedroom. Central air, heat. Carpet, pool. Low rent (sorry no pets). 323-2770, 387-1717.

NOW RENTING
SHADY OAKS APTS.
Keynoting Luxurious Living
2 BEDROOM furnished apts. Wall to wall carpeting, all kitchen appliances built in. Spacious rooms and ample storage. Laundry room facilities. 101 Orange Dr., Monroe. 323-2364.

SOUTHSIDE, extra nice 3 room, bath, bills paid, $60. 323-9943, 325-5998.

NEAR Paper Mill. Jerry St. W.M. Nice 2 bedroom apt. 322-6606.

102 FORREST, clean 2 room, bath, bills paid, $50. 323-9943, 325-5998.

UPSTAIRS, efficiency, Thomas Winn Apts. 314 Tennessee St. $55. 323-6347.

2 ROOM apt. on bus line, $10 week, bills paid. 322-6509.

4 ROOM garage apt. $12.50 week, bills paid. 322-6509.

3 ROOMS, pvt. bath, utilities paid. Close in W.M. Phone 325-2817.

2 ROOM furnished apt., private bath. 800 N. 7th, W.M. Call 322-7923.

5 ROOMS, entire upstairs, $16, bills paid, also $12.50. Davies, 323-8505.

GARAGE apt., all utilities pd. $12.50 wk. 506 Montgomery, W.M. 322-5901.

5 ROOM brick. Clean, modern, air cond., new furniture, window fan, garage included. Adults only. 410 Rochelle.

407 AUSTIN, W.M. Duplex, nicely furnished, 3 rooms, bath. Couple. 322-5628.

DUPLEX—2 ROOM APT.
510 Breard 323-3711.

2 ROOM nicely furnished apt. with telephone $15 wk. Bills pd. 373-2735.

COLLEGE TOWN APTS. Half block of College. 1 bedroom efficiency apt. Air conditioned. ALL BILLS PAID, $85 mo. 323-2770; 322-0228.

CLASSIFIED DISPLAY

ATTENTION!
Rent Property Owners
LOOK!
WHAT YOU LOSE Carrying A Vacancy

	Rent	Rent	Rent	Rent	Rent	Rent
Loss Per	$25.00	$30.00	$35.00	$40.00	$45.00	$50.00
Day	.83	1.00	1.16	1.33	1.50	1.66

For As Little As **44c** Per Day

You Can Place a News-Star—World "For Rent" Want Ad and Reach Every Prospective Renter in the Twin Cities! Turn Your Vacancy Into Cash Today.

CALL FA 2-5161
ASK FOR THE WANT ADS

REAL ESTATE FOR RENT

(61) Furnished Apartments

WOODLAWN MANOR APTS.
Unfurnished and Furnished
1, 2 or 3 Bedrooms
ALL UTILITIES PAID
Pool — Children Accepted
For Leasing Information Call
322-2713, R. P. McKay, Mgr.
18th and SHANNON STS.

REAR 307 Mitchell Lane, W.M. 3 rooms, private bath. New stove and refrigerator. Shade trees. $65. mo. 322-8991; 323-3854.

NEW MAYWOOD APTS.
Central air, heat, 1-2 bedroom $95 Up Highland Park, W.M. 323-5719, 325-4550.

2 BEDROOMS, new and fully carpeted, central heat and air, W.M. 325-5715.

(62) Unfurnished Apartments

2002 JACKSON. 4 Rooms and bath. $35 month. 323-3447 or 323-4795.

5 ROOMS, can use as apt. or office. Apply 616 North 3rd.

200 FILHOIL. 2 bedrooms. $80. mo.
200 GLENMAR. 2 bedroom. $65. mo.
2716 LEE. 2 bedroom. $46. mo.
E. A. PORTER REALTY, 325-3826

AIR CONDITIONED, centrally heated 5 room brick apt. Adults preferred. 211 Coleman, W.M. 322-8991; 323-3854.

5 ROOMS, good condition, excellent location, northside. Adults. 323-2174.

DUPLEX apartment. Beautiful unfurnished duplex apartment. Built-in kitchen, carpet, and drapes, central heat and air. Excellent Northside location. Adults only. References. Ph. Irene Reid, 323-1679.

DUPLEX, 3 large rooms, pvt. bath, washer plumbed, yard. 805 South 2nd, W.M. $45 mo. 325-5125 or 325-4825.

(63) Furnished Houses

NICE 2 bedroom house, apts. Washer plumb. gas, water pd. $48.50. 323-8602.

1 OR 2 BEDROOMS, walking distance of town. Garage, washer plumb. References. $75 month. 322-1062.

FOR lease, furnished or unfurnished. Nice 2-bedrooms, den, drapes, spacious storage, 1½ ton air conditioner, wooded lot, desirable West Monroe neighborhood. Couple only. 323-9961 days, 322-3323 after 6 p.m.

101 GILBERT off Warren Dr., W.M. new 3 bedroom brick, year 'round air conditioning. Furnished or unfurnished.
213 LOUISE ANNE Ave. Corner S. 2nd. 6 rooms, 3 or 4 bedrooms.
1205 AUBURN AVE. 6 rooms, 3 bedrooms, family room, GE kitchen, central heat and air conditioning. Carport, storage room with half bath.
L. K. BREARD, 322-8221

COLLEGE AREA
404 SHERIDAN. 3 bedrooms.
Phone 323-9423

(64) Unfurnished Houses

4 ROOMS and bath. $35 mo. Ph. 322-9665.

307 FILHOIL, W.M. 2 bedrooms, partially furnished. Adults only. 323-5818.

811 SOUTH 1st. $50 mo. 325-5378

4 BEDROOM house, 2 baths. 205 Broadmoor St. 373-1472.

5 ROOM house, 100 S. 1st St. Carport. $60 month. 322-7338.

3903 POLK. Large older 2 bedroom home. $60 a month. Ph. Whitlock, 322-3851 days; nights 322-2246.

COLLEGE area, 3811 Blanks. 3 bedroom house, washer plumb, carport. $75 mo. Available Oct. 1st. 323-2158.

1415 WILLIS, W.M. 3 bedroom home. One block from Highland school. $85. mo. BRUCE BAIRNSFATHER, 322-7792.

1305 NORTH 4th, W.M. 3 bedroom home. $75 mo. Phone 323-8314.

2 BEDROOM home, 3502 Lee Ave. Interior recently refinished. $55 mo. Phone 322-1373, Saturday 25th.

WEST MONROE — 3 bedroom house, large lot. $55. month. 323-6655.

2001 RAINBOW, W.M. 4 bedroom. $150. mo.
1530 WILLIS, W.M. 2 bedroom, den. $135. mo.
715 NICHOLS. 2 bedroom. $65. mo.
124 MALVERN. 2 bedroom. $50. mo.
102 GRAYLING LANE. 3 bedroom. $90. mo.
3309 GORDON. 2 bedroom. $65. mo.
1311 SPENCER. 2 bedroom. $75. mo.
502 S. 5TH., W.M. 2 bedroom, furnished. $85. mo.
E. A. PORTER REALTY, 325-3826

3 BEDROOMS, 300 Montgomery, W.M. $65. mo. LORRIS PETTIT, 322-4105; 323-2704.

2 BEDROOMS, CARPORT, large lot. 1601 Georgia St. $60 mo. Ph. 323-3619.

OFF Ark. Rd. 2 bedroom house, free gas, adults, no pets. $50. 322-4562.

2514 SWISS, W.M. 6 room house. $100. Florence Caldwell, 322-9905.

738 OLIVE St. W.M., 3 large rooms, bath. Small family. $30. 323-0770.

LARGE 2 bedroom house located corner Lee Ave. 401 Lidell. Near bus line and school. $75. 387-0721 or 322-3074.

2 BEDROOM frame, close to bus. Convenient to schools. $60 mo. 323-9761.

5 ROOMS and bath. $45 mo. Corner Wilson and Burrough, M. Ph. 322-1268.

1414 AUBURN. 2000 sq. ft. 3 bedrooms, den, 2 baths, $140. mo. JOSEPH REALTY, 325-7286; 325-1468; 325-2575.

NEWLY redecorated 2 bedroom house, washer plumbed W.M. 322-7446.

6 ROOM house, 203 Oakland, W.M. Near Grammar and High School. 323-5861 after 4 p.m.

123 LISA LANE, W.M. 3 bedroom, 1½ bath brick, lovely lot. $100. mo. Terece Salley, 322-8991; 323-3854

FOR LEASE: College area, large 3 bedrooms, dining room, den, living room, kitchen, spacious storage. $150 month.

FOR LEASE. 2 homes. North Monroe Sub. 3 bedrooms. Large lots. Near new elementary school. 12 month basis. Cummins Realty. 387-1767.

3 BEDROOMS, 2 story, central air. 2401 Jasmine. $125 mo. 323-2795, 323-5318.

(65) Rooms with Board

SLEEP Cool. Plenty food, close in 111 Haynes W.M. 322-8268.

ROOM and board reasonable. Anderson's Boarding House, 106-7th St. 323-1488.

(66) Rooms Without Board

COLLEGE area, pvt. bedroom, bath. Prefer 2 college students. 323-9112.

GENTLEMAN. Pvt., air conditioned, paneled cottage. Bills pd. $50. 322-8672.

SOUTHSIDE front bedroom, pvt. entrance, near busline, adjoining bath. 322-8149.

LARGE bedroom, small sitting room, air conditioned, private bath, entrance. Gentleman. Northside, 322-2395 after 4:30 p.m.

FURNISHED air conditioned rooms with private baths. Only 4 blocks from new bridge W.M. Call 323-1975.

AIR conditioned bedrooms, TV, phone, shower $7 wk. Gentlemen. 322-5628.

HOTEL FRANCES
PRIVATE Bath-Maid Service
Rates from $45 mo. 322-7151

(67) Business Places

FULLY equipped Barber Shop with established business. 809 DeSiard, 323-1832.

WAREHOUSE, 30x60. 3801 Jackson St., Monroe. 323-6190

CURB market, 3208 Cypress, W.M. plenty parking, 322-1688, 323-0420.

LARGE Warehouse, commercial area. 206 North 4th, W.M. 396-2339.

(68) Offices & Desk Room

SMALL or large offices. Furn. or unfurn. WEST MONROE BUSINESS CENTER, 701 N. 7th., W.M. 322-8991; 323-3854.

2 LARGE CARPETED offices and reception area in new bldg. May be rented separately. 1810 Auburn. 325-4615.

LOUISVILLE BUSINESS CENTER
Modern 2 and 3 office suites
Central heat and air conditioned
Off street parking. 322-8668

NEW air conditioned 2 room office suite, bills paid.
North 4th Business Center. 322-3614

(70) Lake & Suburban Prop.

NOTICE
OLVEY Private Hunting Club for lease. Contact W. R. Roper, Tallulah, La.

(72) Wanted to Rent

WANTED furnished apt. 2 Bedrooms, close to bus. 4 Girls attending BMI. Ph. 323-6969 or 373-0798.

REAL ESTATE FOR SALE

(73) Business Property

SALE or lease. Corner lot, 264 Ft. frontage on Jonesboro Rd. 125 Ft. on Parker St. Opposite Olin Industries. $50,000. C. R. Tillman, 373-1262, 323-9811.

NEW BRICK
10 UNIT BLDG.
FURNISHED, air conditioned. College Area. Large lot. Room for more units. Pay out in 8½ years. $75,000. Henderson Apts., 5103 Blanks, ph. 325-6210.

100x200 FT. LOT in Lamy Lane Commercial Park Sub.
THAMES & CO.
Office 325-6327 — Nights 325-3746

REAL ESTATE FOR SALE

(73) Business Property

TRI-PLEX
BRICK APARTMENT HOUSE
UPSTAIRS: 3 bedrooms, 2½ baths, living room, breakfast area, dining room, kitchen.
DOWNSTAIRS: (2) 1 bedroom apts. tile baths.
(5) car carport in rear.
PRICED TO SELL
North 3rd St., Monroe
Walker Glenn Jr.
REAL ESTATE 323-1709

NICE brick building, centrally located. Suitable for Offices, etc. Vacant lot in rear. Will sell or lease with or without vacant lot. Call JAMES AYCOCK, 325-6871.

200 FT. on West side, Sterlington Rd. Class B-3. Ideal location. Priced To Sell.
COMMERCIAL LOT. 200 ft. on Breard corner Armand. Priced For Quick Sale!
COMMERCIAL LOT — Breard St. vicinity of Gibson's. $110 per ft.
WONDERFUL BUY for apartment builders, 200 ft. on Loop Rd., 595 ft. deep. $30,000.
Walker Glenn, Jr.
REAL ESTATE PH. 323-1709

PRICE REDUCED
For Quick Sale
DUE TO ILLNESS
GOOD going Restaurant and motel business. Just off I-20, Calhoun, La. THIS IS definitely the most promising future for the least money of any opportunity available today!
TERECE SALLEY
REALTOR Office 322-8991; 323-9598
JOHN SALLEY, 323-3854

Dealing Exclusively
In Leasing, Rental and Sales Of Commercial Property
GILBERT FAULK
Commercial Realtor With
Faulk & Foster, Realtors 325-4666

COMMERCIAL AND INVESTMENT PROPERTIES BOUGHT, SOLD, LEASED
H. L. ROSENHEIN, Realtor
2400 Louisville Ave. Ph. 322-8668

METAL Building 60x140. Includes 900 sq. ft. air conditioned offices on ¾ acre lot. 700 Coleman, W.M., entrance from Short Coleman. Adjacent to I-20 hwy. with ON and OFF access. Will sell or lease. Call C. C. Bell Jr., 322-4088.

(74) Farms & Acreage

112 ACRES on east bank of Ouachita River 26 mi. SE of Columbia. L. B. Barnhill, Rt. 1, Box 149, Columbia, La.

25 ACRES, with nice farm house and tenant house. East of Rayville.
10 ACRES. Off the Red Cutt Road, W.M.
THAMES & CO.
Days 325-6327; Nights 325-3746, 325-1861

14 ACRES in Rocky Branch Community. $300 acre. Ph. 322-4109.

40 ACRES woodsland. Near Drew School. With right-of-way to Strozier Road. $12,600.
80 ACRES ridge, westside of river, north. $220 per acre.
10 ACRES near Mt. Vernon. $2500. cash or terms. Only 2 tracts left.
BEN F. GOZA, Realtor
Office 323-5043 Home 387-0760
Steve L. Powell, 322-8441

80 ACRES, woodsland on Miller Rd. south Monroe. $190. PER ACRE.
80 ACRES at Wilhite community with half minerals. Nice camp. Fish pond.
JOINER REALTY
REALTOR 325-3334; nites 325-6635

4 LOTS for $1500. Each has 100 ft. frontage on blacktop, located 2½ miles past Drew School, just off Arkansas Rd. Payments $23.87 per month.
SOUTH LAND CO.
Ph. 325-6231 days; nights 396-2614

70 ACRES on Ouachita River, West side at new Columbia lock site. $16,500.
Walker Glenn, Jr.
REAL ESTATE PH. 323-7109

Farms & Woodsland
Large or Small — Financing
Dopson Realty
322-6357 — 325-7964 Monroe
Call Gale Carter; Mer Rouge 647-3957.
Rayville 728-2098

CURTISS ANDERSON
REAL ESTATE & MORTGAGE CO.
MR. FARMER!
THERE'S no cost or obligation to come out and go over your farm loan needs for land expansion development or buying. Or we will buy your farm. Call Earl Banks, Mgr., 325-5104 office, nights 396-2637.

FARM SALES, LOANS, APPRAISALS
Hershel Sullivan
Offices: MONROE 325-0167
ST. JOSEPH Ph. 4477

FOR SALE 5 acres improved land. Has artesian water, lights, gas, paved street, lot of pines. Location West Olive, West Monroe in Siegle Addition. Write Mrs. Martha Fowler, 13250 Raven St., San Fernando, Calif.

FOR THE BEST BUYS IN LAND
SEE YOUR LAND MAN
ROY E. LEE
REAL ESTATE BROKER 323-7523

(75) Houses

W.M. Large 3 bedroom home, carpeted, fenced yard. Assume loan. 325-9863.

ASSUMPTION — Southside. 3 bedroom frame home. $250. down.
TINY BELL REALTY, 323-1246; 322-0596

TO BE MOVED, 1 bedroom house with bath. New Arrant Rd., W.M. 323-6005.

801 EASON, newly completed 3 bedroom brick. 2 baths. 2200 sq. ft. cooled. Ideal location. Beautiful cabinet work.
323-2015 AUBREY WALKER

NEAR ST. Paschal's school, 3 bedroom, 1 carpeted, 2 baths, large den, built-in kitchen, dining room, double carport, air conditioned. $12,600. 325-1800.

NORTH— 2305 Sauvelle. Brick. 3 bedrooms, full tile bath, extra nice kitchen with built-ins, fenced lawn. We Trade.
WEST— The best buy in West Monroe. Brick. Only $15,000. FHA or G.I. loan. Double carport, built-ins. On top of hill, loads of Pine trees. Perfect condition.
PINEGROVE— 3 bedroom BRICK. 2 full ceramic baths, living room, dining room, central air, dishwasher, disposal.
WEST— 3 bedroom asbestos siding frame. Central heat. FHA $350. down, $59.14 month. Northside.
WEST— Country home on 3 acres. 3 bedrooms, quarry tile, fireplace, 2 full ceramic baths, central heat and air. Built-ins, dishwasher. Brick.
WE HAVE KEYS to all FHA-VA and OUACHITA CONSTRUCTION homes.
NORTHEAST REALTY CO.
603 BRES AVE. 323-2770; 387-1717
Nites, ALLEN BICKHAM, 373-1601
JERRY WOMACK, 322-7776
JACKIE VOORHEES, 322-0228

NORTHSIDE Monroe and W. Monroe. Brick 4 bedrooms, 2 full baths.
CARSON HOMES
LOYD FOX, BUILDER 323-0121

A. LEE BOOTH
Builds Anywhere In Northeast La.
Offices in Frances Hotel, 322-6898

LARGE home, completely remodeled, 60x-275 lot, Fairbanks, W.S. York, 665-4402.

600 LAZARRE, W.M. No monthly payments. Redecorated 5 room house with furnished house for payments. $8,500. Ph. 322-2901.

NO $$ DOWN

LOCATION	Bedroom	Month
1-NORTH MONROE	3	52.54
1615 FLORIDA	2	46.36
1303 FLORIDA	2	46.96
31 GLENDALE DR.	3	56.47
1-SOUTH MONROE	2	49.77
2-SOUTH MONROE	2	55.28
107-209 BUTLER, W.M.	3	57.66
SUNSHINE HTS., W.M.	2	59.44
1005 EVERGREEN, W.M.	3	50.53
308 HILBERT, W.M.	3	50.53
102-111 RIDGEGROVE, W.M.	3	47.55
707 SPLANE DR., W.M.	3	50.53
WESTERN HILLS, W.M.	3	85.72

WE SELL ALL "CALL YOUR BROKER" AND "BUILDERS NEW HOMES"
Joe JOSEPH
REALTY 325-7286; 325-1468; 325-2575

WILL swap equity in 3 bedroom brick with central air and built-ins for 2 or 3 bedroom trailer. 373-0332.

3 BEDROOM home, large den. Approximately 4 acres land. $10,000. Phone 292-4420 Haile, La., no collect calls.

1615 FLORIDA, 2 bedrooms, fenced yard. NO MONEY DOWN, $45.52 month.
MABLE B. THOMASON, 323-6574

BY Owner, 3 bedroom brick house, fenced back yard, pecan trees, built-in oven and range, central heat, partially air conditioned. Sherwood Dr. just off Ark. Rd., W.M. 325-7066.

WEST MONROE-Vacant house. Low notes, $100. down. GEO FLUITT, 325-5525.

3212 GORDON, 2 bedrooms, panel heat, attic fan; storage, carport, fenced yard with barbecue pit. $300 assume loan. $62 mo. including taxes and insurance. 387-1639.

BY OWNER-must sell immediately-Southside. Paneled den. 3 bedrooms. Fenced yard. Excellent buy - small down. $75. mo. and no down payment to a Veteran. GEO FLUITT, 325-5525.

REAL ESTATE FOR SALE

(75) Houses

NO DOWN PAYMENT
Call us on all of the "Call your broker houses."
RAYVILLE
BEAUTIFUL 3 bedroom brick on large landscaped lot. Built-ins, double carport. $28,000.
$45 to $50 per month payments
2 AND 3 bedroom houses only 30 minutes from Monroe.
DOPSON REALTY
322-6356; 325-7964 Monroe
Call Gale Carter; MerRouge 647-3957 or Rayville 728-2098

SPECIAL! SPECIAL!
Houses for Colored
NOTHING DOWN
NOTES LIKE RENT
805 S. 16th St.
348 Redbud
610 Harris St.
2017½ Thomas St.
PHONE 325-4624

COLORED VETS
OR NON-VETS
WHY RENT? I have helped hundreds own their own home. Call Mr. Odis, 322-6611 days; nights 325-8532.

BY OWNER 3 bedroom brick. Small down, assume payments. 746 Bayou Shore, 373-1104.

3 BEDROOMS, Northside Monroe, near Lexington School. 322-4028.

BY OWNER 806 N. 4th, W.M. Large 3 bedroom home. $9,500. Phone 325-1356.

1611 MILTON — Large living room, nice paneled den, 2 large bedrooms, 2 air conditioners, cedar lined closet — plus lots of closet space. Carport with storage, walk-in pantry, 2 gile baths, beautiful lot. Ideal neighborhood. Near 3 schools. Reasonable down payment.

800 GARLAND, W.M. Neat White frame 2 bedroom home. Sheet rock walls, wired for 220, plenty closets and storage room, carport. Pretty shrubs, flowers, fruit trees. 100 per cent G.I. loan, 18,500.

406 COTTON, W.M. Price $8,000. 5 room frame house within walking distance of town, large pecan trees and many nice shrubs and flowers. One you should see.

NOTHING DOWN
FLORIDA ST — $50.53 month.
SPLANE DR., E.M.— $50.53 month.
E. A. PORTER
REALTY COMPANY—SINCE 1928
REALTORS 325-3826
VIRGINIA GIBBS, 323-4160
RONAL HAMMETT, 323-8209

DIGNITY
WITH A QUIET ATMOSPHERE
IN AN exclusive neighborhood is what you will enjoy in this immaculate oversized brick home. Living room (24x16); 3 bedrooms, (12x15; 14x18; 12x16); kitchen and den (35x16). 2 complete baths, utility room plumbed for washer, dryer. Outside storage, double carport. Drapes and curtains included. Complete built-in kitchen. Central heat and air. Beautiful corner landscaped lot. 600 SHORE DR. Owner has been transferred. His loss your gain. $22,800. Call for appointment today.

OFF White's Ferry Rd., W.M. on Flanagan Rd. Lovely 3 bedroom, 2 bath brick. Living room with dining area, nice kitchen, den, double carport. Centrally heated, 2 air condition units. All this on beautiful shaded 157 x 250 lot. $16,500.

PRAIRIE RD. Newly decorated 3 bedroom house, 4 beautiful acres, all conveniences. $14,000. More acreage can be bought if desired.

900 S. 5TH. Monroe. Lovely 2 bedroom home, completely redecorated. New roof. $8,500. $300 down, $56.39 monthly including insurance and taxes.

2311 DeBASTROP Dr. Lovely 3 bedroom home, Forsythe Subdiv. $12,500 with $400 down on new FHA loan.
LISTINGS NEEDED
Walker Glenn, Jr.
REAL ESTATE PH. 323-1709

OWNER TRANSFERRED
MUST sell this week end, 3 yr. old 3 bedroom brick home with 1½ baths and built-ins. Pay $425 down and assume monthly payments of $76 including taxes and insurance; near Highland Park Country Club and within city limits. See at 306 Oaklawn Dr., W.M. or call 325-8036.

C. E. BUCKLEY
REALTOR 323-1195

LARGE COMMERCIAL LOT. 160 ft. facing Cypress, 450 ft. deep. Home, office
MRS. W. C. CURRY, 323-5878

BY OWNER. Nice 2 bedroom home, cyclone fence. $250 down. 210 Ouachita Dr., West Monroe. Ph. 322-4624.

WOULD YOU LIKE
TO BE in a NEW 3 BEDROOM home for less than $400 down and notes of $65 a month? Butler has 2 exceptionally well located W.M. colonial homes that you can move right in! Many extras including ceramic tile, paneling, and built-ins. But you'd better hurry.
EXCEPTIONAL 2 bedroom brick home. Both bedrooms large, master bedroom has double walk-in closets, large kitchen, paneled enclosed breezeway can be used as den or sewing room. Double garage. 3 air conditioners, curtains, blinds. Large lot with huge trees, cyclone fenced back yard. Located 100 Wilson, Monroe.

SEE OUR 2
EXECUTIVE-STYLED HOMES
LOCATED on Norris Lane and Pineway Dr., in Norris-Pinecrest Sub., W.M. in the
1965 PARADE
OF HOMES
SUNDAY, SEPT. 26
Call Butler's for ALL your NEW HOME needs. We build, buy, sell, and trade.
ONLY THE FINEST FROM
BUTLER
REAL ESTATE
AND CONSTRUCTION
REALTORS DIAL 323-1341
NIGHTS 322-2750, 322-2488

1500 GLENMAR. Large 3 bedroom, 2 bath brick. Separate den, large kitchen-eating area with built-ins. Central heat and air conditioning. Lovely 100x-150 lot. Outstanding Value!
2312 SAUVELLE. 3 bedroom, 2 ceramic tile bath brick. Kitchen-eating area. Nice lot. $450. down, $86.19 month.
CARTER
REALTY COMPANY
REALTORS OFFICE 323-6637
325-4483; 322-1162

Troy & Nichols
"List With Confidence"
NEAR COLLEGE. 800 Filhiol. 3 bedroom White frame. Bath, living room, separate dining room, den, built-in oven and counter tops. Custom made drapes in living room, dining room and den. Hardwood floors, double carport. Brick fireplace in living room. Efficiency 1 bedroom furnished apartment on back.

INGLEWOOD DR. 3 bedroom brick. Built-in oven, range and breakfast bar. On lot 80x155.

PARGOUD BLVD. 2031 sq. ft. in this brick home with built-ins, central heat and air, living room-den combination, 2 baths. On beautiful 115x150 lot.

SOUTHSIDE—Duplex, completely furnished, two bedrooms each side, den one side. Rents for $120 month. Can be bought on FHA or VA loan.

WE HAVE OTHERS
TROY & NICHOLS
REALTORS, 113 Jackson St., 325-2625
KARL SOLOMON, 323-2211
NITA BRINSON, 322-8206
JACK E. MURPHY, 322-8803
DES ATKINSON, 325-5183
TRAVIS MAXWELL, 323-0689

3 ACRES
AND NICE 3 bedroom brick home Jonesboro Rd., W.M. across from Woodlawn school. Wood burning fireplace, garage, screened breezeway, natural gas. Very good neighborhood.
Bruce Bairnsfather
REALTOR OFFICE 322-7792
CALRA CAIN, 323-3955
ZARA MALONE, 325-6411

PONYTAIL

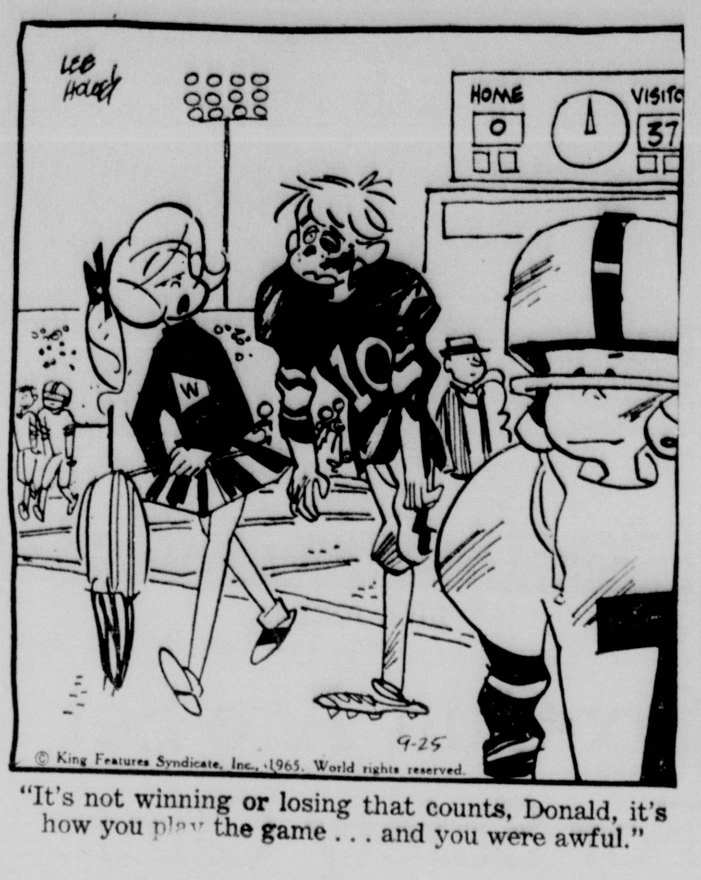

© King Features Syndicate, Inc., 1965. World rights reserved.

"It's not winning or losing that counts, Donald, it's how you play the game . . . and you were awful."

REAL ESTATE FOR SALE

(75) Houses

FOR HOME LOANS
OUACHITA FEDERAL

NEAR LEXINGTON - 2103 POPE ST. NEW 3 bedroom brick. 2 ceramic baths. 20x-14 den. GE self cleaning oven, fully insulated. 23 trees. ONLY $22,900.
J. W. WEBSTER, JR.
325-2324 or 323-4271
C. V. Calderone, 322-6900
Guy Dupriest, 325-9743

F J
NO DOWN PAYMENT
SOUTHSIDE Monroe, 2 bedroom redecorated. Nice lot, trees. NO DOWN PAYMENT, $49. monthly.

1615 FLORIDA. Redecorated 2 bedroom, completely fenced yard. NO DOWN PAYMENT, $46.36 monthly.

103 CHARMINGDALE DR. Unbelievable 3 bedroom brick. 2 baths. NO DOWN PAYMENT. $53.50 month.

SUNSHINE HEIGHTS, W.M. Lovely 2 bedroom home near Claiborne school. NO DOWN PAYMENT, $57.50 month.

MANY—MANY OTHERS
FRANCES JACOLA
"WHERE BUYER AND SELLER MEET"
REALTOR 325-6541; 322-3493
ANNETTE STARK, Saleslady

REDUCED FOR QUICK SALE! Only $23,500! 4 bedroom brick. Northside. Rimes Circle, located near St. Frederick's and Sallie Humble Schools, and Westminster recreation center. Birch paneled den and kitchen with matching cabinets, all built-ins. Imitation brick flooring. Wall-to-wall carpeting in living room and bedrooms, 2 full baths, central heat and air. Sliding glass doors leading to large patio with barbecue pit. Enclosed double garage. Shown by appointment only.

3310 POLK ST., Large 3 bedroom older home with large living room, separate dining room, carport and storage. Completely fenced back yard. $300 down, payments $57.40 a month. Or $200 down to veteran.

NOTHING DOWN
ON THE FOLLOWING HOMES:
1615 FLORIDA St. 2 bedroom home, completely redecorated. Payments $46.36 a month.

107 CHARMINGDALE Dr. 3 bedroom brick. Built-ins, central heat. Carport. Payments $57.96 a month.

EASON Place. 3 bedrooms, screened back porch. Payments approx. $71.

WHITLOCK
REALTY REALTORS
OFFICE DIAL 322-3851
GRATIA WHITLOCK, 322-2246
MILDRED ZEAGLER, 322-6429

GORDON AVE. (2) houses consisting of 4 duplexes, on 2 lots. Revenue $220. per month. Will sell separate.
Galloway
REALTY REALTOR
BOBBYE GALLOWAY, 322-0747
MILDRED PARKER, 322-1756

NOTHING DOWN:
707 SPLANE DR., W.M. Decorated, 2 bedrooms. Large lot. Payments $50.53.
BOURLAND, 322-9740, 325-2019

WE BUY 'EM
WE SELL 'EM
MONROE
4206 LEE AVE. Just been redecorated inside and out. 2 bedrooms, large kitchen, dining area, living room pine panel, large screen porch, garage, storage room. Cyclone fenced, plenty shrubs, trees. FHA, G.I., or local loan, small down payment.
SOUTH 10TH. 1400 sq. ft. living area. 3 bedrooms (1 carpeted). Cornet lot. FHA loan already approved. $63. mo. plus taxes, insurance. Move in today!
CHARMINGDALE. Nothing down. Nice 3 bedroom home. $8,000. $53. mo. including taxes and insurance.
WEST MONROE
1309 TRENTON ST. Large 4 room, bath home. Already financed, $54. mo.
LARGE 2 bedroom, den home on Cypress St. Can be used as 3 bedroom. Hardwood floors, separate dining room, floor furnace. 100 x 276 ft. beautiful lot. Already financed. In excellent neighborhood.
E. W. Cruse, Realtor
323-4412 or 322-4966
Home Phone, 325-5213
MARY SIMPSON, 325-4984

8 WHITE OAK, Tanglewood Sub. Brick, 3 bedrooms, 1½ baths, kitchen with built-in oven and range, Marsh factory cabinets. Central heat, attic fan. Carport. Extra large lot. Low down payment.
MID-SOUTH
HOMES, INC.
OFFICE 322-3141
Nights 373-2665, 325-0833, 325-0391
325-5339, 323-1048

ARE YOU LOOKING
FOR A BARGAIN
In A 2 Bedroom Home
IN AN ESTABLISHED NEIGHBORHOOD WITH LAWN, TREES, AND SHRUBBERY ALREADY IN PLACE? THEN LOOK AT THIS LOVELY HOME THAT CAN BE BOUGHT ON A FHA LOAN FOR ONLY
$275 DOWN
113 PELICAN Dr., W.M. 2 bedroom home. Large paneled living room.
ALSO SEE 1801 Wellerman Road, W.M. 3 bedroom home. Carport and storage. $350 down.
ONLY THE FINEST FROM
BUTLER
REAL ESTATE
AND CONSTRUCTION
REALTORS DIAL 323-1341
NIGHTS 322-2750, 322-2488

REAL ESTATE FOR SALE

(75) Houses

BY OWNER, 3 bedroom brick, pecan tree shaded lot. 1806 S. Grand. 322-6062.

COLLEGE AREA. 2 bedrooms and den. NO MONEY DOWN, $52 month.
MABLE B. THOMASON, 323-6574

BY OWNER, 3 bedroom siding, $325 down, payments approx. $68 mo. 301 Pelican Dr. W.M. 323-0611.

IMMEDIATE
POSSESSION
JAMAR NO. 2. New 3 bedrooms, 2 full baths and dressing tables, birch panel family room and kitchen, carpeted living room, dining room and master bed room. Electric oven and range, dishwasher, and disposal, air conditioned, double carport. 110 Ft. x 150 Ft.
USREY REALTY
FA 2-7704 FA 2-7853

SOUTHSIDE-Vacant house. Low note, $100. down. GEO FLUITT, 325-5525.

2327 RACINE. 3 bedroom brick, ceramic bath. Fenced yard. Drive-through carport.
1404 NORTH 7TH, W.M. 2 bedroom home. Fenced yard, huge patio. Assume $61 payments.
FLANAGAN ROAD, W.M. 3 bedrooms, 2 baths, den, wood-burning fireplace. On beautiful tree-studded ½ acre lot. Already financed.
716 McCAIN. 3 bedroom brick. Cyclone fenced yard. 1½ ton air conditioner. Assumption.
304 GULPHA ST., W.M. Contains 3 bedrooms, den, 2 ceramic tile baths, carpeted living room, kitchen with built-ins. Double carport. Central air conditioning. Convenient to shopping and recreation.
BUY FROM
THAMES
& COMPANY 701 North 7th, W.M.
Days, 325-6327; Nights, 325-3746, 325-1861

NO DOWN PAYMENT

LOCATION	Bedroom	Month
1615 FLORIDA	2	46.36
107-209 BUTLER, W.M.	3	57.66
1005 EVERGREEN, W.M.	3	50.53
308 HILBERT, W.M.	3	50.53
707 SPLANE DR., W.M.	3	50.53

SHADY WALL
REALTY 323-2206
Ask For Any Salesman

WELLERMAN RD., W.M. area. Excellent buy. 3 bedrooms, newly decorated. NOTHING DOWN, $49.61 mo.
TINY BELL REALTY, 323-1246; 322-0596

4 BEDROOM SPECIAL
WE WILL BUILD a brand new brick, 4 bedroom home (all good size) with 2 tile baths, AIR CONDITIONED (fully insulated), paneled den, separate kitchen with all built-ins and dining area. Large carpeted living room and double carport for only $15,550. Fully guaranteed for 12 months.
WE ALSO have lots in Jamar Heights; Betin Heights (Rimes Circle) Parkview; Pinegrove; West Park; Tanglewood. Will build your plans or ours.
OUACHITA
CONSTRUCTION COMPANY, INC.
603 Bres Ave. 387-1717; 323-2770
Nights: ALLEN BICKHAM, 373-1601
JERRY WOMACK, sales mgr. 322-7776
JACKIE VOORHEES, 322-0228

LILLIAN DAVIS
REALTOR 322-8422
1615 FLORIDA. Redecorated 2 bedrooms, completely fenced. NOTHING DOWN, $53. mo. including taxes, insurance.
EVERETT DR. (Green Acres) 3 bedroom, 1½ bath brick. Built-ins. NOTHING DOWN, $85. mo.
246 OREGON TRAIL (East Parkview) Assumption. Attractive 3 bedroom. Small down, $74.50 mo., assume loan.
COMMERCIAL LOT— 280 x 155 on Rogerson St. near 19th. Excellent buy!
HAVE KEYS to all "CALL YOUR BROKER" homes, call for information.
DIAL 322-8422

STERLINGTON Rd. 3 bedroom, 2 bath.
WALKER Rd. 3 bedroom, 3 baths.
2012 LEXINGTON. 3 bedroom, 2 baths.
BRADFORD
AND
McConathy
REALTY, 325-7368 or 323-6328
DELL W. LASSITER, 322-8616
RONALD DUBOIS, 325-4458
FRANK A. SWAYZE, 325-4036
LIST WITH US FOR ACTION!

NORTHSIDE
OF WEST MONROE
This elegant 3 bedroom, 2 bath brick home has central air and heat, with double carport. You must see this!
BEN F. GOZA
REALTOR
Office 323-5043 Home 387-0760
Steve L. Powell, 322-8441

WE DON'T
Have All The Answers, But Our
37 YEARS
MAY help us to be of better service to you, whether you are a prospective buyer or have property which you wish to sell — MAY WE SUGGEST:

COLLEGE AREA — (Filhiol). Reduced Price! $9,000. 3 bedrooms, 1½ baths. Freshly painted interior.

106 IVY Place, 2 bedroom and den home. Fenced yard. Quiet, near Ouachita river, just off S. Grand.

1530 WILLIS, W.M. 3 bedrooms (or 2 bedroom, den). Beautiful Oak trees surrounds this lovely brick home. Priced Right!

RAINBOW DR., W.M. 4 bedrooms, 2 baths. Double carport. Central heat and air. You can purchase for $3,000 down.

800 GARLAND, W.M. Neat White frame 2 bedroom home. Sheet rock walls, wired for 220, plenty closets and storage room, carport. Pretty shrubs, flowers, fruit trees. 100 per cent G.I. loan, $8,500.

9 ROOM HOME—Northside highway 80 on Steep Bayou Hill. 90x249 ft. lot. Double carport. $10,000.

406 COTTON, W.M. Price $8,000. 5 room frame house within walking distance of town, large pecan trees and many nice shrubs and flowers. One you should see.

WE HAVE KEYS and can show any home in N. Louisiana which displays "CALL YOUR BROKER" signs.
E.A. PORTER
REALTORS 325-3826
VIRGINIA GIBBS, 323-4160
RONAL HAMMETT, 323-8209

REAL ESTATE FOR SALE

(75) Houses

KIROLI WOODS, W.M.
3 BEDROOM brick. $00 down, $54.98 mo.
FREEDA MICKEL, 323-8858

I HAVE A huge list of buyers - if you need a quick sale CALL — GEO FLUITT, 325-5525.

2308 WHITNEY DR. BY OWNER
SPACIOUS brick, 1 yr. old. Many extras, separate dining. Must see. 325-5380.

1303 FLORIDA. 3 bedrooms, hardwood floors, NO MONEY DOWN, $46. month.
MABLE B. THOMASON, 323-6574

AREA MANAGER
CALL US or STOP BY office at 704 Trenton, W.M. for information on sales and rentals of no down payment houses.
STACK AGENCY
REALTORS 322-6738; 323-1035

FOR the retiring man, S.S. W.M., 2 bedroom house and bath. Washer pumb. At a bargain, As Is. 323-0694.

NOTHING DOWN:
CEDAR St., W.M. Sunshine Heights. Very attractive and large 2 bedroom frame home on lot 100x150 with landscaping and trees. Enclosed garage. Central heat. Attic fan. Nothing down and payments of $70.
Paula Landry
REALTOR DIAL 325-6889

NICE camp house, paneled and wired. Will move on your lot. Ph. 322-2256.

HOMES Planned, Financed, Constructed the United-Bilt Way. See or call
UNITED BILT HOMES
1811 Louisville Ave. Ph. 325-6338

2100 SHERWOOD — 3 bedrooms, 2 baths. Corner lot with trees.
1105 ORANGE. Extra clean. 3 large bedrooms, bath. $400. down.
W.M. 15 acres pasture land. Assumption. Owner will help finance. Will trade for cattle or truck.
JACK FLUCK
REALTY COMPANY
REALTOR 325-1869; 323-9932
JACK BUTTITTA, 322-2923

TO BE MOVED
(6) houses. $350 to $650.
G. W. Welch, 322-3627.

WESTSIDE Sterlington Road. Viola's Bait Stand and service station. Fronting 150 ft. on Sterlington Road with railroad at rear of property. Containing large home, and buildings.
1905 WEST Ave. Brick, 3 bedrooms, 1 bath. Centrally air conditioned. Pay equity, assume balance, payments $91.80.
ASSUMPTION. 1617 South 12th. Brick, 3 bedrooms, 1½ baths. Pay equity, assume payments $93.
3 MI. from Louisville intersection on westside of Sterlington Road. Large dwelling with out buildings. Living room, kitchen, 2 bedrooms, den, front, side, and rear porches. Cyclone fenced lot.
WE HAVE several new contractor built homes, under construction and already constructed. Locations and price furnished upon request.
GUERRIERO
Realtor, Office 322-0446; home 322-8905

Homes in beautiful subdivisions for colored families.
NOTHING DOWN

2109 MONROE DR.	$56.96
4527 LINCOLN PARK	$55.96
2008 EVANS	$45.62
707 SOUTH 11TH $100 down	$62.42

E.A. PORTER
REALTY COMPANY
SINCE 1928
REALTORS 325-3826
VIRGINIA GIBBS, 323-4160
RONAL HAMMETT, 323-8209

CLOSE IN, SOUTHSIDE
3 BEDROOMS, (master bedroom 16x16), living room with fireplace, separate dining room, kitchen 10x20, utility room, hardwood floors, attic fan. 3 room cottage in rear, income $50 month. Shade trees. Near busline, shopping. $9,000.
Florence C. Caldwell
REALTOR DIAL 322-9905

NORTH Monroe sub. $250 down. 3 bedroom brick.

140x169 ft. lot. Ideal apartment location. 1 block from Mitchell School, W.M. (318)

80 ACRES. 5 room house. 50 acres of cultivation, 15 acres cotton allotment, 30 acres of pasture. 5 miles north of Holly Ridge . . . . . (F100)

$100 DOWN
WITH GOOD CREDIT:
2 BEDROOM asbestos home, W.M. Beautiful shaded lot. Approx. $60 month.
SHERWOOD Forest Addn., W.M. 3 bedroom brick. Large shady lot. Separate dining room and built-ins. Approx. $71 a month.
WILSON
REALTY OFFICE 323-9451
BOB SWAN, 323-9038
ED WILSON, 325-0175
KEN CLARK, 323-0748
JESSE GONZALES, 325-0315

115 TEXAS. Spacious 2 story, 5 bedrooms, 2 baths. Modern kitchen, breakfast area, lovely patio in shady and fenced yard. All this plus excellent cottage for extra income. Shown by appointment.
C. B. GARRETSON
REALTOR Ph. 322-9806

BY OWNER, 2215 Ann, 2000 sq. ft. heated area, central air, all built-ins, 3 bedrooms, 2 tile baths. Virtually new drapes throughout, lawn with large trees on corner lot, in excellent neighborhood. $23,500. 322-3413.

PORTER HOUSE
SPECIAL
THIS EXECUTIVE TYPE home for gracious living, on beautiful Bayou DeSiard. Offers: 5 bedrooms, 3½ baths, living room, dining room, den, game room, breakfast room and sewnig room. Complete plans in our office for your inspection. There are approximately 500 sq. ft. under room. On lot 210x457.
E. A.
PORTER
Realty Company
FOR 37 YEARS
REALTORS 325-3826
VIRGINIA GIBBS, 323-4160
RONALD HAMMETT, 323-8209

KINNEY
REALTY — OFFICE 325-9906
6 ACRES and completely remodeled 5 room and bath home with carport. 3 acres open, 3 acres in pecan, peach, plum, pear trees. Nice running stream through property. Barn. Located 8 miles out on Arkansas Road, W.M.
KINNEY ACRES. Acreage tracts. $995.

NEAR ST. Joseph's Home. Corner lot 140 ft. on Sterlington Rd. by 250 ft.
MRS. L. G. GILLILAND
DIAL 322-8551 OR 322-3770

CUMMINS
REALTY
NO. 55. 1107 NORTH 3RD. Elegant white frame home with leaded fan light in entrance. Carpeted foyer, den, and living room. Spacious music room adjoins living room with hardwood floors, knotty pine paneled sitting room with bookcases, sunken den with concrete floor and lovely fireplace, ceramic tile counter, and brick flower box. Beautiful corlon floors and knotty pine paneling in kitchen, breakfast room, utility, and pantry. 4 bedrooms with built-in bureaus and window seats. Master bedroom has dressing room with built-in vanity and triple closet. 3 large baths. Drapes and blinds included. All this at a low, low price.
NO. 43. 100 GRAYLING. Spacious 3 bedroom, 1 bath frame home on lovely shady lot. This home has a foyer, paneled den, large living room with fireplace, kitchen, and dining room combination with stove, refrigerator, and dishwasher. There's a 10x15 laundry room with shelves and a disappearing stairway with attic storage.
NO. 35. HINKE DR., Lakeshore Area. Nice home with 3 bedrooms, 1½ baths. Central heat and air, built-in kitchen, drapes, large utility. Brick enclosed patio with built-in barbecue. New tile floors. Chain-link fenced back yard.
NO. 10. 205 JACK McENERY. Large 3 bedroom frame home. Needs some repair. Can be used for duplex. Zoned R-2.
PHONE OFFICE 387-1767
MR. AND MRS. B. M. CUMMINS, 325-8841
HARRY M. DAVIS, 322-6961
MICKEY FONTANA, 325-6117

REAL ESTATE FOR SALE

(75) Houses

212 ALPHA, W.M.
PRICE REDUCED- Nice 3 bedroom home on 75x100 ft. lot, adjoining Ransom school. Only $5,800.
PETTIT REALTY
LORRIS PETTIT, 322-4105; 323-2704

185 OAKLAWN, Parkview Sub. Brick, 3 bedrooms, kitchen with birch cabinets. Central heat, attic fan, silent mercury switches. Carport. Only $11,-500 with low down payment, monthly payments $66.38!
MID-SOUTH
HOMES, INC.
OFFICE 322-3141
Nights 325-5339, 325-0833, 325-0391
323-0148, 373-2665

HALF BLOCK from Lexington School, 3 bedrooms, asbestos siding, corner lot. $450 down plus closing. 1615 Frances Place.

BAYOU HOME. Beautiful brick home with 200 ft. on the water, 3 bedrooms, 2½ baths, central heat and air. Patio. Built-in kitchen. 3500 Forsythe. $45,000.

NEAR NEVILLE. 3 bedroom, 2 bath, asbestos siding, F.H.A. Financing. $600 down, large lot, quiet neighborhood; 908 Downy Lane. $16,000.
Faulk & Foster
"Action Brokers"
OFFICE 325-4666
Marion LaSuzzo Slavent, 322-2425
Morris Haas, Jr., Mgr., 322-9738

BUYING - REMODELING? See,
First Federal Savings & Loan
128 South Grand 325-7361

PORTABLE ALUMINUM BUILDINGS
EASON LUMBER CO.
3915 Old Sterlington Rd. Ph. 323-3151

LAKESHORE 3 bedroom brick, almost new, large den, 2 full baths, central air, large corner lot, owner, 373-1291.

BARGAIN Shell home. Complete inside except for sheetrock. House is wired with all plumbing fixtures set in. Located in Bawcomville, call collect Johnny Jones or 322-6432 Monroe.

(76) Lots

LOTS 50x150, Humphries - Garret Rd. Sub. $650. $25 down. Ph. 325-3582.

BEAUTIFUL shaded lot 100x150. Forest Park Addition, W.M. Ph. 325-3698.

BY OWNER, 2 lots and large house near Highland Shopping Center in W.M. Phone 323-1889.

LOT in Grayson, La. 50x150 on Main St. Good location. Phone 325-3644.

BY OWNER, tree covered double corner lot, 150 ft. frontage on McMillan Rd. W.M. Phone 323-9678.

3 LOTS, 75x150 on blacktop street. Gas, lights and water. Will sell separate or as 1 plot $1500 per lot. Graded and ready for building. In W. M. Call between 5 and 7 p.m., 322-0095.

50 x 150 FT. lot corner Georgia and Joffre, $1000. Ph. 322-4554

(Buy Good Earth)
Your Best Investment
H. M. McGuire's Highland Park
Dial ARTHUR L. VATTER 322-5908

50 FT. lot with 2 bedroom shell home. $2800. Ph. 323-8118.

½ ACRE lot, 2 fronts, 1 blacktop, 1 gravel, concrete poured, 6 mi. west of Oak Grove. $1500. Ph. 8-3766, Oak Grove.

(2) LOTS on blacktop with water, gas and lights. Reduced to $1,000. GEO FLUITT, 325-5525.

6 LOTS facing Forsythe Ave. (Country Club — Deborah Dr. Area).
HOLIDAY HOMES
PHONE 325-0481

(77) Lake & Suburban Prop.

FOR sale by owner: 3 acre lot on new D'Arbonne Lake, North end, private entrance. $4500. 322-0822 or 323-8238.

START, La., 12 minute drive from Monroe, 2 lake lots. Pay $20.44 per mo., total price $1800. Call 325-6231.

LOTS on Lake Bartholomew near Sterlington for sale. Prices everyone can afford. Financing available. Electricity, gas, gravel roads. Suitable for permanent dwellings or summer houses. Call Chuck Ryan, 325-0341, 325-9695; or Jim Beaver, 325-6871, 325-3716.

(80) Wanted Real Estate

PROPERTY WANTED TO SELL NOW
For Action In Your Transaction Call
THE FLORSHEIM CO.
Henry Florsheim, Broker 323-9956

CLASSIFIED DISPLAY

5 Year Loans Low Rates
A-SECOND
MORTGAGE CO.
325-4624

2909 South Grand
2 Bedrooms, Living room, separate dining room, breakfast nook, screened porch, separate double garage. Good condition.
Nice wooded lot.
Minimum Down — $71.50 per month plus taxes and insurance.
Ideal for older couple. Only 20 year Loan.
HOLIDAY HOMES
OFFICE, 325-0481
Bill Ledoux, 322-2094
Gerald Merritt, 325-8561

REAL ESTATE FOR SALE

(80) Wanted Real Estate

INDIVIDUAL wants to buy 3 bedroom home in north part of West Monroe. Willing to assume your loan. Must be in good condition with low down payment and notes not over $75. mo. 323-0135 after 5:30 P.M.

REAL ESTATE SERVICES

(82) Real Estate Loans

HOME LOANS
*FHA *VA *Conventional
First Fidelity Mortg. Co.
N. 18th & Tower 325-6871

(84) Home Improvements

BUILDING Or Remodeling? Call
McGuffee Builders & Supply
809 Sterlington Rd. Ph. 323-5172

Modern Homes Const. Co.
"The World's Best Builder of Custom Built Homes." See them today and you too. . can become a satisfied customer.
3601 DeSiard Phone 322-1601

Call Us For Your
Repairs and Remodeling
J. B. McCoy Lbr. Co.
901 South Grand St. 323-5194

BRADFORD
Lumber & Supply
LOTS — PLANS — CUSTOM HOMES
4215 Sterlington Rd. Ph. 325-3396

Sutton's Aluminum Carports
AIR-VENT. Custom made. Patio covers and enclosures. Free estimate.
2400 Louisville, Suite 107, 325-0731

PREPARE for Winter! Roof old or leaking? Call us for free inspection. We can install a new roof (guaranteed) for as low as, $10, mo. Ph. 325-0461.

UNITED Manufacturing & Supply Franchised Manufacturer for Alum-A-Shade, world's most beautiful Awnings, guaranteed for life. Aluminum siding, Roofing. Ph. 325-0461.

NEED an extra bath or den added to your home? Free estimates, just call
RALPH ERWIN
107 Claiborne, W.M. 323-1963

REMODEL, REPAIR, RE-ROOF
JOHNNIE USREY, CONTRACTOR
322-7704 LONG TERMS 322-7853

Kitchens Const.
Painting, remodeling specialist. 322 4592

We remodel, re-roof, build homes
GENE C. HAZEL, CONT.
Phone 322-4554

Year Round Protection, Custom Made
ALUMINUM AWNINGS
FREE ESTIMATES · EASY TERMS
Phelps Home Improvements
115 Louisville Ave. Ph. 323-5374

TOM SANDERS
BUILDING MART
Complete Home Building Service
PLANS · FINANCING · ESTIMATES
Off Natchitoches Rd., W.M. 322-1444

LAND Clearing-Dirt Work Dozers
TOM HICKS CONTR.
501 Trenton, W.M. 323-1932; 323 0200

(85) Building & Contracting

DIXIE SHELL HOMES
SHELL, Semi-finished or completed. Only $10 down built on your lot. Write P. O. Box 2942, Monroe. Call 325-8789.

Complete Home Building Service
Choice Residential Lots
PLANS — FINANCING
Hill Lumber & Supply Co.
Louisville at 17th 322-3124

Choice Residential Lots
Free Plan Service
Superior Lumber Co., Inc.
2900 Louisville Ave. 322-3104

V. W. TIDWELL, BUILDER
COMMERCIAL and Residential. Free plan service and estimates. Ph. 373-0508.

Armco Steel Buildings
Hughes Engr. & Const. Co.
207 Travis St., W.M. 325-1682

PENDARVIS CONST. CO.
ADDITIONS, Repairs, Painting, and Roofing a Specialty. 322-8609

WATER HEATERS AND REPAIRS
KELLY PLUMBING CO.
809 North 8th. 322-5116

"FOR BETTER BUILT HOMES" CALL
P. G. ZUBER & SONS
BUILDING CONTRACTORS 325-0235

FOR NEW HOME CONSTRUCTION
Remodeling And Repairs
Tommy Head Contr.
1001 Wood St., W.M. 322-5723, 323-6145

NEW HOME CONST.
We Build To Your Plans Or Ours
JOHNNIE USREY, CONTRACTOR
322-7704 LONG TERMS 322-7853

CLASSIFIED DISPLAY

WE ARE NOT
EVEN NO. 2—
BUT JUST WAIT
For Fast personal service, call 387-1578, Fishman Real Estate, to list your property or find the house you've been looking for!
Fishman
REAL ESTATE
PHONE 387-1578
LOU WEBB, 325-8959
ELSIE PETERSON, 323-2732
PHIL FISHMAN

SOUTH MONROE
11 SOUTH 7TH
A WORLD OF LIVING awaits you in this contemporary styled brick home! Has 3 bedrooms (master bedroom's 15x12), 1½ baths (full bath in ceramic), and modern kitchen with wainscot paneling, slide-in range, Micarta topped birch cabinets. Among its other features are central heating, attic fan, carport. A great value!
SEE OUR
LAMESA DR. HOME
IN THE
1965 PARADE
OF HOMES
SUN., SEPT. 26
Mid-South Homes
Days 322-3141
Nights, 325-0391, 323-1048, 373-2665
325-0833, 325-5339

FHA
HOMES FOR SALE
Properties are identified by Placard
or sign . . . showing F. H. A. Property
AVAILABLE FOR SALE

FHA CASE NO.	ADDRESS	PRICE
MONROE		
22-564777	707 S. 11th St., lot 4, block 93, Layton's 3rd Southern Addn.	$12,500.
270492-22	1719 Hollywood Drive, lot 13, block 1, Hollywood Heights.	8,750.
RIDGECREST		
270881-22	154 Crestview Dr., lot 6, re-subdv. Crestwood Subdv. Unit No. 2.	10,000.
322-70579	106 Oak St., lot 251, Ridgecrest Subdv. Unit No. 3.	8,400.
222-004348-203	807 Willow Dr., lot 32-D, Jamar W. Adcock's Subdv.	10,800.

Those Interested may obtain further information on these and other homes from any real estate broker.
Real Estate Brokers may obtain listings from the FHA Office, Shreveport, La.
627 Spring Street
Phone 425-1241

BILL JORDAN
. . . Long, Tall, Fast On The Draw

Six-Gun Ace Set For Safety Clinic

Bill Jordan is a 6-foot-6-inch, 220 - pounder who looks like a tall Texan. He shoots a six-gun just as well too.

And Jordan, now a field representative of the National Rifle Association, will get a chance to prove his shooting skills today at the Fourth Annual Gun Safety Clinic co - sponsored by the Monroe and Sterlington Optimist Clubs at the Pine Hills Gun Club.

Jordan will be featured with Winchester - Western's Jim Stotts and Art Hill in a gun demonstration along with Kit Beecher, zoo director, with a demonstration of poisonous snakes.

The clinic, open to the public at no charge, will have two sessions — one at 9:30 a.m. and the other at 2 p.m., according to Sheriff Bailey Grant, clinic master.

Youngsters attending will be divided into small groups for instructions on the proper methods of handling firearms by personnel of the Louisiana Wild Life & Fisheries Commission.

Members of the Pine Hills Gun Club will shoot trap and skeet also.

Jordan was a legendary law enforcement officer along the Mexican border when he was with the U. S. Border Patrol. He is considered one of the U. S. Border Patrol. He is considered one of the fastest, best pistol shots in America.

Free transportation will be provided by the sponsors of the clinic. City busses will leave Monroe City Hall at 8:15 a.m. and again at 1 p.m. for the afternoon session and stop at the West Monroe First Baptist Church at 8:30 a.m. and again at 1:15 p.m.

Busses also will leave the A. L. Smith School at Sterlington at 8 a.m. for Sterlington area youngsters.

Real Estate Transfers

The following real estate transfers are on record in the office of the Ouachita Parish clerk of court:

Cash Deeds

Louise Osterland Keller sold to Willie Abram lot 2 of square 15 of Renwick's Addition for $1,500.

Jewell D. Antley et ux sold to Marvin Larry Haley et ux lot 34 of the Parkdale Subdivision in J. D. McGee's Subdivision for $300 cash and assumption of a mortgage for $10,470.11.

James Woodrow Hales sold to Floyd S. Fisher Jr. et ux lot 38 of square 2 of the Bayou Shores Subdivision for $100 cash and assumption of a mortgage for $13,-548.11.

Federal Housing Commissioner sold to Wiley F. Wheeler lot 8 of block 1 of unit 1 of the Evergreen Park Subdivision for $8,500.

Federal Housing Commissioner sold to William Schumann Laws et ux lot 5 of the Parkdale Subdivision for $11,750.

Thomas W. Humphries sold to Vera T. Blankenship lot 4 of block 11 of unit 6 of the Humphries Garrett Road Subdivision for $650.

Mrs. Julia Wyatt Moore sold to Joseph Leon Miller lot 1 of square 1 of the Tippie & Cobb's Second Addition for $11,250.

Thomas A. Sanders Jr. et al sold to John William McClendon et ux lot 6 of block 12 of unit 5 of the Sunshine Heights Addition for $1,000 cash and assumption of a mortgage for $15,500.

Federal Housing Commissioner sold to Julia Annie Fryer Moore the north 40 feet of lot 11 and the south 20 feet of lot 12 of block 2 of J. W. Johnston's Second Addition for $10,350.

Mortgage Deeds

R. Fred Petty to Peoples Homestead and Savings Association lots 1 and 2 of the Roselawn Plaza Subdivision for $90,-000.

Schedule Set Up To Induce More Ruston Industry

RUSTON (Special) — A new electrical schedule for large commercial users will become effective shortly, following approval of an ordinance Monday night at the City Council meeting.

The purpose of the new rate is to induce industry to locate within the city limits.

The rate, which is reportedly comparable with private utilities charges, is graduated depending upon the amount of consumption.

Large electrical users in the commercial division must request the new rate and be surveyed to amount of use during peak loads to determine if they come over the minimum amount of the rate.

Ruston officials said that the survey would be conducted by Ruston Electrical Inspector F. L. Courtney and Utilities Commissioner P. G. Grambling.

Training School Scheduled Here

The first session of a three-day training school is scheduled to open Sunday afternoon at the First Methodist Church of Monroe, Jackson at Wood.

Instructor for the course on "Teaching In The Church School," will be Dr. Bond Fleming, dean of Centenary College, Shreveport. Attendance will be open to anyone who is interested in the study.

The class schedule is Sunday, 3-5 p.m., and Monday and Tuesday, 7-9 p.m.

Olin Personnel Represented In Tech Foundation

RUSTON (Special) — All alumni of Louisiana Tech's School of Engineering employed by Olin Mathieson Chemical Corp. of West Monroe have reached 100 per cent active membership in the Louisiana Tech Engineering Foundation, Inc.

They are Carter B. Ackel, W. A. Burford, Donald G. Fordham, Victor D. Davis, Glenn R. Gates, Freddie R. Hall, Sherman I. Jones, Wayne Lindsey, Willie Elmer McGough, Asa M. Ray, John L. Stimac, Edwin S. Toadvin, and Robroy M. Young.

The foundation is dedicated to the creative and constructive development of the School of Engineering and its allied sciences at Tech, by expanding the special facilities and means of recognition in the engineering school faculty, students and alumni.

Group Collects Items To Send To Storm Area

Some 7,000 pounds of food, clothing, and household items contributed by Monroe District Methodists, were shipped from Monroe by truck Friday afternoon to New Orleans to be distributed to victims of Hurricane Betsy.

The drive to collect the items was started last Sunday, and since that time quantities of food, clothing, and other materials were brought to the collection center at the First Methodist Church of Monroe, Jackson at Wood, to be sorted and packed for shipping. Contributions came from throughout the northeast area.

The collection drive was carried out under the direction of the Rev. E. R. Haug, superintendent of the Monroe District of the Methodist Church, with the assistance of the Rev. George Harbuck, pastor of the First Methodist Church of Monroe.

In starting the assistance drive, the First Methodist Church of Monroe collected more than $500 in cash last Sunday morning at the church. Other churches in the area also took up collections to be sent directly to New Orleans for use in helping hurricane victims.

Items assembled here included an assortment of canned foods, cases of canned milk, powdered milk, homemade jelly and other foodstuffs, new and used clothing, mattresses, cooking utensils and many other things for household use.

Packing operations required three days. Shortly after collection deadline ended Friday noon, the last of the items had been packed into the 100 large kraftpaper cartons and sealed. The cartons also were donated. The shipment is expected to arrive at its initial destination, Rayne Memorial Methodist Church, New Orleans, sometime today.

Today's Jumble Answers

Saturday's Jumbles: FILMY BATHE DEFINE ANYONE

Answer: *This usually happens when two egotists meet*—THERE'S AN I FOR AN I

Baptists Join Faubus In Evolution Hassle

LITTLE ROCK, Ark. (AP) — Baptists joined Gov. Orval E. Faubus on Friday in the battle with educators and the defendant in the famous 1925 "great monkey trial" over Arkansas' antievolution law.

The law bans the teaching of the theory that man evolved from a lower order, although it does not prohibit the teaching of the theory of the evolution of anything else.

The Arkansas Baptist Bible Fellowship, representing 13 churches in nine cities, adopted a resolution opposing any move to repeal the 36-year-old law.

The resolution said: "We believe the Bible to be the Divinely inspired word of God and to be God's divine and complete revelation to man. We firmly believe in the Genesis account of creation; that man was created in the image of God-by direct and immediate act of God without process of evolution."

The controversy began three weeks ago when the executive secretary of the 17,000-member Arkansas Education Association proposed the repeal of the law on grounds that it impugns the judgment, integrity and competence of teachers.

Forrest Rozzell of Little Rock, the AEA leader, said the law wrongfully restricts teachers.

Gov. Faubus bowed in by saying he wanted to keep the law to curtail "way out teachers." The governor is a Baptist. He said he would fight any attempt to repeal the statute.

John Thomas Scopes, who was tried at Dayton, Tenn., in 1925 under Tennessee's antievolution law, assailed the Arkansas version and Faubus' stand.

"You'd better find out what the governor's thinking so you can protect your citizens from the governor," said Scopes, 65, now retired at Shreveport, La.

Scopes told the Pine Bluff Commercial in a copyright interview this week that his opposition to antievolution laws is based on another issue — "whether a man can say what he wants, teach what he wants, think what he wants."

Such laws, Scopes said, make schools "robot factories that turn out a bunch of robots as citizens."

Many Arkansans, through letters to newspapers, have expressed arguments on both sides of the issue.

One writer who signed himself as Refus Rhesus Monkey of the Little Rock Zoo also opposed, in a letter to the editor, repeal of the law on grounds that "the profligators of nuclear weapons, highway carnage and television could not possibly be related to us."

Reds Say India Detains Captives

TOKYO (AP) — Communist China accused India on Friday night of detaining Chinese border inhabitants captured in the Himalayas and demanded their return.

Radio Peking announced the demand was made in a Foreign Ministry note handed to the Indian Embassy in Peking.

The radio said the note also demanded that India halt what were called provocative acts and intrusion into Chinese-claimed territory along the Tibet-India frontier.

This was described as a reply to India's note of Sept. 21. In that note India denied it had dismantled military installations on the border as Communist China demanded.

At HOWARD GRIFFIN

1965 Johnson Sea Horse

CLEARANCE

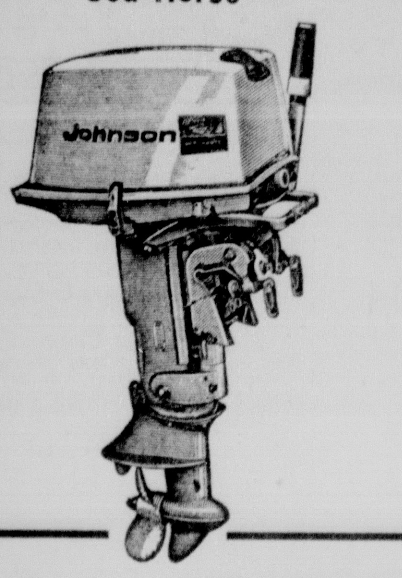

List Price	H.P.	Sale Price
$177.50	3	$149.50
229.00	5	194.50
279.00	6	239.00
360.00	9½	309.50
503.00	33	429.00
878.50	60	749.50
958.50	75	795.00

LOW COST SCHOOL TRANSPORTATION with no parking problems

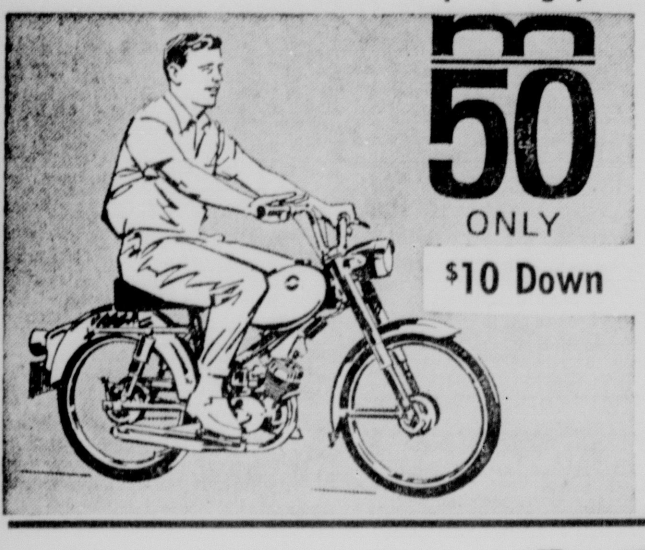

M 50 ONLY $10 Down

New Adventure From HARLEY-DAVIDSON

$12.50 Per Month

CA - 100

HONDA "50"

55 cc

4 Stroke • OHV • 5 HP

$10 DOWN

$12.50 Per Month

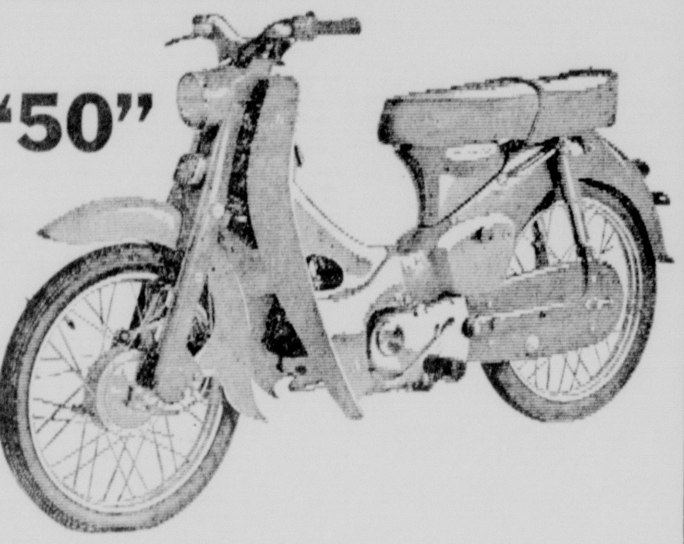

CLOSE OUT On All Remaining 1965 Mowers and Riders

LONGEST TRADES of the SEASON!

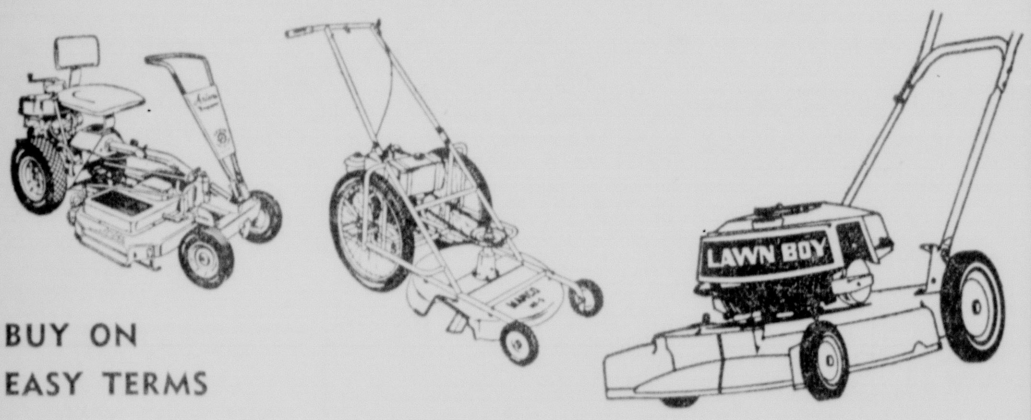

BUY ON EASY TERMS

YOUR RCA VICTOR HEADQUARTERS

RCA VICTOR New Vista® TV

Economy-priced all-wood Contemporary consolette features New Vista deluxe chassis for performance that invites comparison on any channel. Ultra-sensitive VHF-UHF tuners pull in pictures with amazing clarity. RCA Solid Copper Circuits assure Space Age dependability.

ONLY 219.95

Other Black & White Sets from 119.00

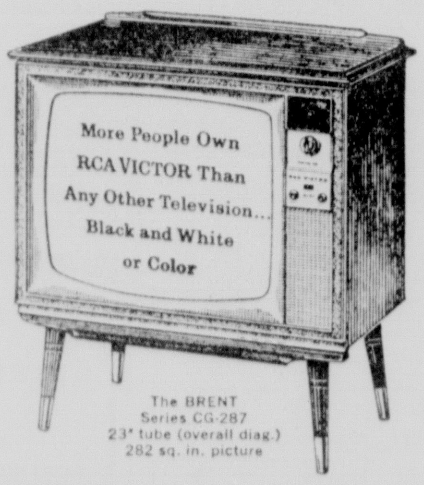

The BRENT
Series CG-287
23" tube (overall diag.)
282 sq. in. picture

RCA VICTOR New Vista SOLID STATE STEREO

This Danish-styled lowboy features two side-mounted 15" duo-cone speakers, plus two exponential horns and two tweeters. Solid State amplifier with 56 watts peak power unitized with Solid State FM-AM-FM Stereo radio. Studiomatic changer with diamond stylus.

The GOTHENBURG
VGT43 Series

ONLY 379.95

Don't Be Misled --

RCA Makes Only RCA Victor Color TV Sets . . . RCA Makes No Other BRAND!

Howard Griffin

700 So. Grand Phone 325-9652

"On the GROW" with Clover Leaf MILK!

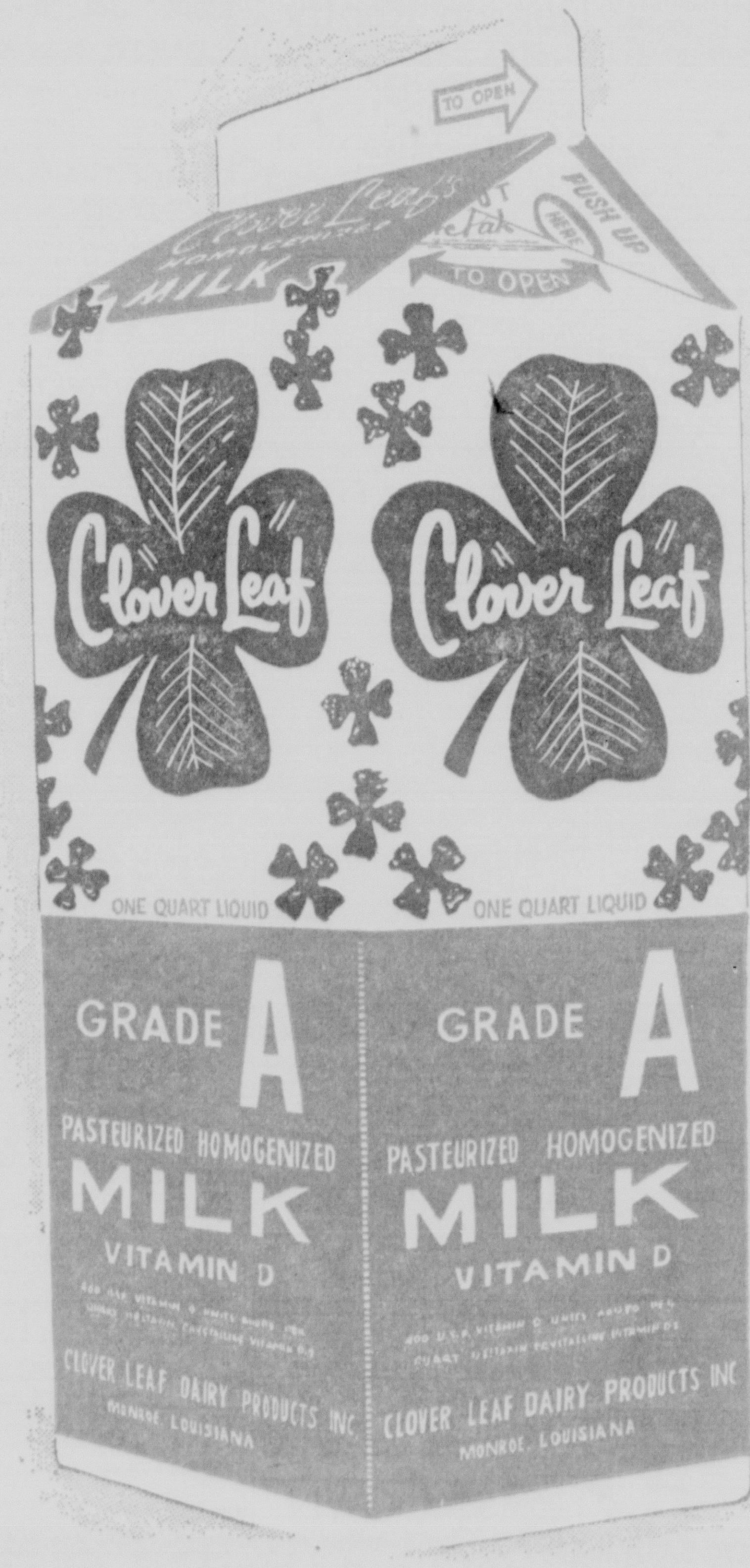

REACH FOR QUALITY . . . REACH FOR RICHNESS

REACH FOR Clover Leaf

Mom, Clover Leaf Milk is an ideal pick-him-up after a hard day at school. It's so cooling, thirst quenching and extraordinarily good. Just right for that extra lift he needs before going out to play or settling down to homework. There's nothing like it . . . It's nature's perfect food! It's good for you too, Mom.

for home delivery call 323-8411

PRODUCED BY YOUR HOME OWNED AND OPERATED CLOVER LEAF DAIRY, MONROE, LA.